The Decatur Daily Republican.

VOL. XI — DECATUR, ILLINOIS, SATURDAY, MAY 6, 1882. — NO. 31

J. R. RACE & CO.

BARGAINS!

We are now ready with a large line of stylish, well-made

ALL-WOOL SUITS,

which will be sold at the low price of

$10.00 PER SUIT.

A CHOICE LINE OF

NOBBY SUITS,

FOR YOUTHS AND BOYS,

From the cheapest to the best.

ALSO ALL GRADES OF

STRAW HATS, Cheap.

A LOT OF FINE

MANILLA STRAW HATS--Bargains

CALL AND EXAMINE.

J. R. RACE & CO.

April 28—d&wtf

STEP IN AT THE

New Singer Office,

53 Opera Block, North Water St.

SUPPLIES AND ATTACHMENTS FOR ALL MACHINES.

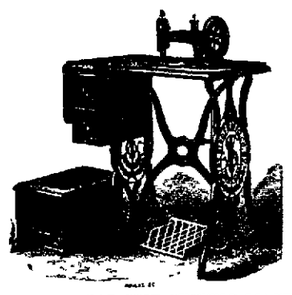

ANY SEWING MACHINE REPAIRED.

EVERYTHING FOR THE SEWING MACHINE.

GEO. P. BLUME.

IRON ROOFING.

SMITH, HALDEMAN & CHANDLER'S

Combined Cap and Anchor Iron Roofing.

It is WATER-PROOF.
It is FIRE-PROOF.
It is LIGHTNING-PROOF.

It is more durable than tin or slate, and *cheaper* than either. It is suitable for any style of building.

MANUFACTURED AT THE

Corner of Water and Cerro Gordo Streets,

Where orders will be received and promptly executed by

ROBERT McCLELLAND.

April 15–d&w3mos

NOTICE OF FINAL SETTLEMENT.

STATE OF ILLINOIS, } ss
MACON COUNTY,

In the County Court of Macon county, May Term, A. D. 1882.

In the matter of the Estate of JOSIAH BROWN, deceased.

To Richael Brown, Asa Brown, Timothy Brown, Michael Brown, George Brown, Charles Brown, Sarah Vale, Morris Vale, Frank Vale, Bessie Vale and Walter Vale, heirs of Josiah Brown, deceased.

YOU are hereby notified that the undersigned, administrator of the estate of Josiah Brown, deceased, will file his final report and settlement of said estate at a term of said court to be held in the Court House, in the city of Decatur, on the third Monday in May, A D 1882 at which time said report will be presented to said court on Monday, May 22, 1882, when and where you can appear and contest said report if you see fit.

Dated May 2, 1882. T. W. NICHOLSON, Administrator.
May 2—dtw

D. C. CORLEY,

ATTORNEY AT LAW

AND NOTARY PUBLIC.

Office over Keeler's Hat Store, East Main St., Decatur, Illinois. Will give strict attention to business, apr25-d&wtf

NOTICE.

The undersigned hereby gives notice that he will make application to the city council at its next regular meeting in June, 1882, for a license to retail spirituous liquors in a house situated on Lot No. 4, Block No. 3, Prather, Martin & Colling's Addition, in the city of Decatur, Illinois—said building being owned by Thomas Flynn. THOMAS FLYNN.
May1—d2w

RADCLIFF & BULLARD,

Successors to E. S. AUGUST & CO.)

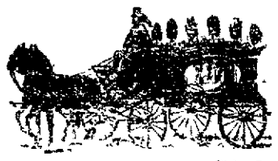

UNDERTAKERS!

And dealers in all kinds of

Wood, Metallic Coffins and Caskets.

Prices ranging from the cheapest to the most expensive Also

FULL CLOTH COVERED CASKETS OF SOLID WALNUT.

For the use of the small white Hearse in the city, only $5 00. We guarantee satisfaction, and to be fully convinced, is to give us a call.

Stand—Southwest Corner Old Square, Decatur, Illinois.

PALACE HOTEL,

N. LAUX, Proprietor,

South Main St., corner of Wood, Decatur, Ill. $2.00 per day. Livery stable in connection with house. Carriages furnished at all hours.
Feb. 9, 1881—d&wy

THE WOUNDED BULL.

The price of stocks was falling fast,
When to the Street there came at last
A man who made a wondrous show,
And said that stocks must surely go
Higher!

His brow was firm as granite rock,
And brave and valiant was his talk;
It gave a sort of million air
To words repeated everywhere—
"Higher!"

"Buy not the stocks," an old bear said,
"For business now is nearly dead!
The railroads can't be made to pay!"
But still that deep-toned voice did say—
"Higher!"

"O stay awhile and take a rest
Till news of crops comes from the West;
The corn and wheat the floods may spoil.
But still he shouted with a smile,
"Higher!"

"Beware the chinch-bugs' withering blight!
Beware the gray grasshoppers' flight!
They may destroy the likeliest crop!"
But still that cry would never stop—
"Higher!"

One busy market day it chanced
That stocks were wanted and advanced.
The "shorts" were caught and came to grief,
But in that cry came no relief—
"Higher!"

One day the onward movement stopped,
And all at once the prices dropped;
The pegs had been pulled out, and so
Prices were weak and would not go
Higher!

Then in the market, off his legs,
The man was found who held the pegs;
But still in tones most sorrowful,
He bellowed like a wounded bull,
"Higher!"

Pug Nosed Girls All the Rage.

Any girl in the world can have a snub nose without any trouble at all, but not one girl in ten millions attains to the ravishing delectability of a dear little pug. There are inconsiderate, superficial observers who aver that snubs and pugs are very much the same thing. This is absurd. It would be as rational to assert the identity of one of Camoens' dainty shepherdesses and a respectable but interesting colored washerwoman.

The pug-nosed girl is a distinct type, and she knows it. Possessing a pug-nose, she possesses certain privileges and immunities to which no other sort of nosed girls can lay claim. Occupying this peculiar and elevated position, she is at once fascinating and narrowing. With her nose, by right divine goes a rosebud mouth that anybody can see at half a glance was made principally for kissing. Nobody ever dreams of kissing lips which have a long Roman nose sternly standing sentinel of them. But the pug-nosed girls lips are not guarded at all; on the contrary, they are most temptingly displayed. And when she smiles—and she has a great way of smiling, dear thing!—and her nose sympathizes with the muscular movement and tips itself a little higher, it seems just like a formal invitation. That is the fascinating part of the performance. The harrowing part of it is when, encouraged by what seems to be so encouraging, you try to accept the invitation—and find that she is not that sort of a pug-nosed girl at all! It is a dismal business, this, when the pug nosed girl is put to the test of actual kissing, and her rosebud mouth is proved to be but a delusion and a snare. The little ray of hope that illumines the gloomy horizon under these melancholy circumstance is that success can be compassed by trying again. For, while she is known all too well to be a mettlesome, unmanageable little body, there are facts recorded concerning the pug-nosed girl which proves that she is not persistently and irrevocably cruel. In a moment of contrition, herself sorrowing because of the sorrow which she has caused, she has been known to pucker her pretty lips as they ought to be puckered, and so to yield them allies to the invitation extended by her angelic, unprotecting nose. Humanity is strengthened and staid in this sorrowing world by the fact that the pug-nosed girl lived in St. Louis. She may be, and indeed she is at times, rasping, but in the long run she is a source of exceeding cheer. Light minded, little-knowing folk may rail at her nose and affirm that no charm whatever appertains to its puggishness. But the wise are not swayed from their wisdom by the patter of fools and those philosophers whose field of study in the world know that the pug-nosed girl is a delicious ethnologic success."

Helpful Wives.

Men are great egotists, but if they would 'fess up, more of them owe a larger part of what they do in life to the help of their wives than the most of them would care to acknowledge. A neat story is told of the wife of a Pennsylvania politician. He was a candidate for the senate, and his wife had various members of the legislature to dinner. A clumsy member succeeded in breaking a plate from an exquisite set of Sevres. To relieve his embarrassment the diplomat'c woman said: "It's of no consequence, they are very brittle; just look," and she broke another one of the priceless plates with her knife handle. And that grateful legislator wasn't happy until he voted for her husband for senator.

C. F. Bachman & Bro.

If you wish to get value received call on C. F. Bachman & Bro. They keep a full line of Bed Room Suits, Parlor Suits, Book Cases, Mattresses, Spring Beds, Chairs, etc. Also the celebrated Superior Cook Stove, the best in the world; every stove fully guaranteed. Remember the place and give them a call. Sign of the Big Elephant, south of the Park.
April 7-d&w1y

Another Iowa Excursion.

The Illinois Central railroad will run another excursion to Manson, Storm Lake, Cherokee and Lemars, Iowa, leaving Decatur at 6:05 a. m., Tuesday, May 9. Fare for the round trip only $12. Return tickets good for 30 days. If you want cheap homes in this paradise of the west, where crops are abundant, money plenty, and the inhabitants handsome, healthy and happy, go on the excursion to Iowa. Remember the date—May 9th, and rate—only $12 for the round trip.

W. S. NICHOLS, Ticket agent.
21-dtd.

A LIFE OF ELEGANT LEISURE.

Or the Trials of a Foreign Diplomat—Swell Chaps.

The following interesting sketch of the ills of those swell legation fellows at Washington, is given by a correspondent of the Buffalo *Commercial Advertiser:*

To the world outside of Washing- which has an insane reverence for portant dignity, it may seem that the young gentlemen who come here from abroad in official capacities are overwhelmed with business in every conceiveable shape. No doubt they fancy, that is, the outside world, that these foreign ducks get up early in the morning, by the bright light, and are kept busy till a late hour in the evening in sending important private communications to their home governments about the condition of republicanism in the United States and the prospects of its doctrines eating out the monarchies of Europe.

So much for the theory, and now a word or so about the practice and the actual facts of diplomacy from a Washington standpoint.

"I am sick," said one, "of this diplomatic life. It is one continued round of idleness and sloth. How do I pass my time? It makes me ashamed when I think of it. Well, my servant has standing orders to wake me at 11 o'clock. When he comes I tell him to come again at 12 o'clock, and then I tell him to come at 1 o'clock, because it is an irksome duty to confront the sunshine and see the people busy, and I put it off till the latest moment"

"What then?"

"Well, I order my bath, and next to breakfast, and it is about 2 o'clock before I am ready to go out on the street. You want to know what next? Well, from that time until bed time it is one continual battle to kill the hours. I drop in at the legation, and we smoke a few cigars, drink some wine and tell a few of the latest stories. The relations between the U. S. and my native Spain are so friendly that we poor diplomatics are going to seed. Do not make a mistake, my friends. You think it is an easy life. You are wrong. Nothing is more wearisome than idleness forced on you by the circumstances of the case. We are invited out to receptions? Oh, yes; but soon that loses its charms. Every month I receive a handsome remittance from my family, over and above my salary with the legation, but I am tired of spending it in the old ways. I have exhausted the opportunities for pleasure, and sometimes I feel as if I could envy the common mechanic who has regular hours for his work."

Phrases About Women.

From the Parisian.

Wrinkles disfigure a woman less than ill-nature.—*Dupuy.*

Woman is an idol that man worships, until he throws it down.

Women love always; when earth slips from them, they take refuge in heaven.

The whisper of a beautiful woman can be heard further than the loudest call of duty.

There is no torture that a woman would not suffer to enhance her beauty.—*Montaigne.*

Of all things that man possesses, women alone take pleasure in being possessed.—*Malherbe.*

Before promising a woman to love her only, one should have seen them all, or should see only her.—*Dupuy.*

We meet in society many beautiful and attractive women we think would make excellent wives—for our friends.

We censure the inconstancy of women when we are the victims; we find it charming when we are the objects.—*L. Desnoyers.*

The highest mark of esteem a woman can give a man is to ask his friendship; and the most signal proof of her indifference is to offer him her own.

At 20, man is less a lover of woman than of women; he is more in love with the sex than with the individual, however charming she may be.—*Retif de la Bretonne.*

Men are so fearful of wounding a woman's vanity that they rarely remember that she may by some possibility possess a grain of common sense.—*Miss Braddon.*

Woman among savages is a beast of burden; in Asia she is a piece of furniture; in Europe she is a spoiled child.—*Senac de Meilhan.*

It is not easy to be a widow; one must reassume all the modesty of girlhood, without being allowed to feign its ignorance.—*Madame de Girardin.*

A FINE line of knee pants, waists and children's underwear are a specialty at Decatur's One Price Clothing and Merchant Tailoring House, corner of Old Square. [April 20-d&wtf

CARTER'S Little Liver Pills are free from all crude and irritating matter. Concentrated medicine only; very small; very easy to take; no pain; no griping; no purging. For sale by Hubbard & Swearingen. 9

Corsets

Comprise one of our main specialties, and we show a line which for variety, quality or low prices are unsurpassed.

CHEAP STORE,
5-d&w1w Big 18 Merchant st.

Remarkable.

Linn & Scruggs have furnished with carpets nearly every new house in Decatur within the last five years—and sold more carpets *last year* than was ever sold in Decatur in one year.
Feb. 14—d&wtf

No Baits,

Uniform prices and uniform profits. We don't bait customers on Domestics, and *take them in* on fine or more expensive goods to get even. CHEAP STORE,
18 2—d&w1w Sol Moritz & Co.

It requires no guns loaded with wind and puff balls to convey the fact to the people of Decatur and 25 to 50 miles around, that

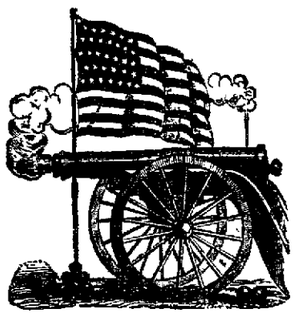

B. STINE,

THE BOSS CLOTHIER,

Carries the Largest, Best Selected Stock of

SPRING AND SUMMER

CLOTHING!

For Men, Youths, Boys and Children.

This truth can be easily established by a mere glance over our Shelves and Counters.

150 feet of store-room by 22, up-stairs and down, is necessary to place this IMMENSE STOCK. Both stores connected by a Spiral Stair Case.

With all the blowing and puffing, indulged in by our would-be competitors, it remains an indisputable fact well known to every resident in Decatur, that the increase in our trade from year to year has made it necessary to Enlarge our Store, and at present we occupy more space than any Clothing House in Decatur.

To Our Friends and Customers We would Say

Please look through the stocks of our competitors, see us before you buy, and we will abide by your judgment.

B. STINE,

THE "BOSS" CLOTHIER.

April 26, 1882—d&w

VIENNA BREAD.

The Genuine Article manufactured every day at

A. O. Brewer's Bakery

25 North Main Street

I have in my employ a first-class baker, who has had long experience in baking all kinds of Fancy Bread, and I have, at large expense, fitted my oven for baking the justly celebrated Vienna Bread.

Try this Vienna Bread and you will say it is the finest you have ever eaten.

My Wheat and Rye Bread and Boston Brown Bread is still up to its excellent standard.

Cakes for parties and festivals furnished, and a fresh stock always on hand for family use.

Thanking the public for their increased patronage, I assure all my friends that I shall do everything in my power to merit their continued favor.

A. O. BREWER.

☞ Breakfast Buns fresh every morning, and Vienna Rolls and Doughnuts fresh every afternoon feb4-dtf

SPRING OPENING

—OF—

Millinery Goods!

MRS. K. EINSTEIN

Has now on hand the

LARGEST STOCK

—OF—

Spring and Summer MILLINERY

EVER SHOWN IN DECATUR.

Also, a full line of

NOTIONS

—AND—

LADIES' FURNISHING GOODS

MUSLIN UNDERWEAR, of all kinds, CORSET COVERS, and a Full Assortment of CHILDREN'S ROBES and LACE CAPS, all of which are offered at *extremely low prices.*

☞ PLEASE CALL AT ☜

NO. 28 East Main St.,

One Door West of Close, Griswold & Co's..
DECATUR, ILLINOIS
April 24—d&wtf

W. H. GRINDOL.

Dealer in all kinds of

AMERICAN AND ITALIAN MARBLE

finished up by the very best of skilled workmen, in the latest and best style, which will be sold at very low prices. Call and examine his stock, designs and prices before purchasing elsewhere. He will not be undersold.

Shop in the old Masonic building, northwest corner City Park, Decatur, Ill. jun14—dy

ANIMAL CONQUEROR

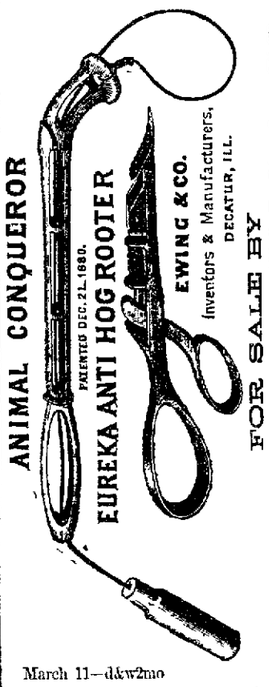

FOR SALE BY MOREHOUSE, WELLS & CO.

March 11—d&w2mo

FOR RENT.

—THE—

STORE ROOM,

(Now occupied by Bruce & Gassler),

No. 4, South Side City Park.

Possession April 1st.

APPLY TO

PEDDECORD, BURROWS & CO.
March 8—dtf

M. WOODBURN JENKS,

SOLICITOR OF PATENTS,

(Domestic and Foreign),

Will conduct all proceedings in interference or infringement, or any other business connected with patents.

Office at residence, No. 55 North Union street, Decatur, Ill.

NOTICE.

The undersigned hereby gives notice that he will make application to the City Council at its next regular meeting, June 5th, 1882, for a license to retail spirituous liquors in a house situated on Lot 5, of the north east quarter north east quarter, Section fifteen (15), township sixteen (16) north, range No two (2) east of the third principal meridian, in the City of Decatur, Illinois—said building being owned by Harpstrite & Salaudeman.
Apr20-d2w. H. W. DOWNING.

WAISTS for children, handsomely made of Calico, Percale and Flannels, just received at Decatur's One Price Clothing and Merchant Tailoring House, corner of Old Square. [April 20-d&wtf

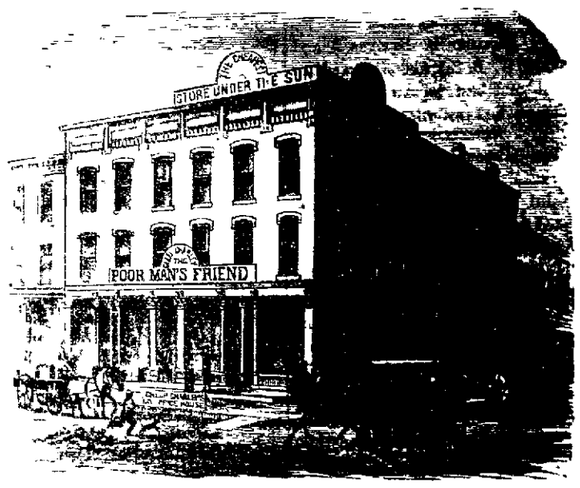

WOODEN WEDDING!

This means the Fifth Anniversary of

"CHEAP CHARLEY"

UNITING HIMSELF WITH THE WELFARE OF DECATUR.

As a reminder, we have received from our Factory in Chicago SOME IMMENSE LARGE WOODEN BOXES containing

THE FIRST SHIPMENT

—OF OUR—

SPRING STOCK!

Since our coming to Decatur our principal aim was to make friends by treating others as we wanted to be treated ourselves. We have succeeded, and will continue in the future, as in the past, to be worthy of the patronage bestowed upon us for the last five years.

MANUFACTURING OUR OWN GOODS

We have facilities WHICH CANNOT BE OVERCOME BY ANY COMPETITOR, and notwithstanding all contradiction by our opposition,

We Stand at the Head of the Clothing Trade

For GOOD QUALITY, STYLE, FIT AND LOW PRICES!

Our Hat and Cap, as well as well as Gents' Furnishing Goods Department, is complete

CHEAP CHARLEY.

Not wealth, nor birth, nor rank nor state,
But GET RIGHT UP AND GIT that makes men great.

KAUFMANN & BACHRACH

Manufacturers of

MEN'S AND BOYS'

Clothing!

Dealers in

Goods for Men's Wear

Cor. East Main & Water Sts

DECATUR.

Factory—Chicago, Illinois

THE GRAND

WHITE MOUNTAINS EXCURSIONS

Will leave

DETROIT, PORT HURON and TORONTO,

Wednesday, July 5th, and Thursdays, July 20 and 27,

In a Special Train of

Pullman Palace Sleeping Cars.

Parties via Chicago, will have choice of route, lake or all rail, via Toronto. The Round Trip Ticket from Detroit, Port Huron or Toronto, to Portland, Maine, will be $20.00. Special rates from Chicago, Jacksonville, Springfield and Decatur, Ill. Tickets can be secured and sleeping car accommodations arranged in Springfield. Tickets good for the round trip, via Port Huron, Toronto (supper) to Kingston, (breakfast,) where cars will be exchanged for

SPECIAL STEAMER TO MONTREAL.

(The whole train will go to Montreal, and any who prefer can remain in their sleeping cars.) For the party, the day will be spent on the river passing the

THOUSAND ISLANDS,

And

SHOOTING THE FAMOUS RAPIDS,

arriving the same evening in Montreal (supper) where resume the "Pullmans" for

THE WHITE MOUNTAINS,

(breakfast,) stopping for a rest and sight-seeing or going direct to

PORTLAND

On the return trip the ticket is good to visit

QUEBEC, NIAGARA FALLS, BUFFALO

A delightful Lake Ride, from Toronto to Lewiston, thence by rail to Niagara Falls and Buffalo, when the ticket will take you

DIRECT HOME,

not obligating a return to Toronto

The ticket gives the same accommodations as any first-class limited ticket. There will be an experienced manager with each party. Mr. Ayer will accompany the party, leaving Springfield July 5th through to Portland.—Sleeping car (probably) from Springfield to the Mountains without change. Make a note that we will have the "right moon" to enjoy the evenings on the lakes, at the Mountains, at the seashore, or with our friends "Down East."

All inquiries accompanied with stamp will be cheerfully answered.

E. H. AYER, Excursionist,
SPRINGFIELD, ILL.

Office, First Floor, No. 221 South Sixth St.
April 25-dtd

J. J. PEDDECORD. L. BURROWS. WM. M. RO.

BANKING HOUSE

—OF—

PEDDECORD, BURROWS & CO.

—WE HAVE—

MONEY TO LOAN

IN VARIOUS SUMS ON THE

Most Favorable Terms,

Secured by Mortgage on Real Estate

We keep a supply of

GOVERNMENT BONDS!

on hand at all times, which we will sell at the

LOWEST MARKET RATES.

☞ A general Banking Business transacted, but *no interest paid on deposits.*

HENRY EBERT'S

Is the place where you will always find in stock the choicest lot of Foreign and Domestic Fruits, CONFECTIONERY, CIGARS, &c., &c. Give him a call. Right on your way home.

☞ Water Street, second door south of Prairie. mar7d6mo

$66 a week in your own town. Terms and $5 outfit free. Address H. HALLETT & Co., Portland, Maine. feb7-d&w1y

MASTER'S SALE.

STATE OF ILLINOIS, } ss
MACON COUNTY,

Macon County Circuit Court.

Peter Peterson vs. unknown heirs of Frederick Grimental No 11,347.

PUBLIC NOTICE IS HEREBY GIVEN, That in pursuance of a decretal order entered in the above entitled cause in said Court at the December Term, A. D. 1881, I, John A. Brown, Master in Chancery for said Court, on

SATURDAY, THE 20th DAY OF MAY, A. D. 1882,

at the hour of two o'clock P. M. of said day, shall sell at public auction, to the highest bidder, at the west door of the Court House, in Decatur, in said county, the following described real estate situate in the county of Macon and State of Illinois, to-wit: Twenty-five acres off of the south end of the west half of the southwest quarter of section twenty-nine, township sixteen north, range three east of the third principal meridian, also two acres, being a part of lot one of the southeast quarter of the southwest quarter of section twenty-nine, in township sixteen north, range three east of the third principal meridian, commencing at the southwest corner of said forty acre tract, running thence north thirteen rods, thence east twenty-five rods, thence south thirteen rods, thence west to the place of beginning, also, five acres off of the south end of lot two of the aforesaid tract, commencing twenty two rods north of the said southwest corner of said forty acre tract, running thence north 10 rods, thence east eighty rods to the east line of said tract, thence south ten rods to the northeast corner of lot one, thence on the north line of said lot one to the place of beginning. Aforesaid twenty-five acre tract appraised at $875.00, said two-acre tract at $80.00, and said five-acre tract at $100 00.

TERMS OF SALE.—One-half cash in hand, and the balance, in six months, the deferred payment to be secured by mortgage on the land, and personal security on the note given to secure the said balance of purchase money, the deferred payment to bear interest at six per cent from date of sale, purchaser having the privilege of paying the whole of the purchase money in cash.

Said sale will be without redemption, and a deed will be made to the purchaser on the approval of sale by said circuit court.

JOHN A. BROWN,
Master in Chancery for Macon county, Ill.
W. C. Jones, Solicitor for Complainant.
April 29, 1882—d4w

Desirable Lots FOR HOMES FOR SALE

—IN—

QUINLAN'S 1st ADDITION.

These Lots are situated on high ground, which make them specially desirable. Lots of one acre or more WOULD BE SOLD IMMEDIATELY west of the addition to parties desiring same for homes.

Prices and Terms Reasonable.

—APPLY TO—

Montgomery & Shull

Feb 22, 1882—d3mos

WILLIAM J. CONDELL,

Agent for the

Connecticut Mutual Life Insurance Co.

OF HARTFORD, CONNECTICUT.

Incorporated 1846 — Purely Mutual.
JACOB L. GREEN, President. — JOHN W. TYLER, Secretary.

Assets, $50,258,784.85.

Will receive all applications, furnish all necessary information, and attend to all business connected with the Company in this county.

☞ Office and residence, No 204 North Church street, Decatur, Ill or address Lock Box 235. apr26d3mo

DR. J. M. BLYTHE,

DENTIST

Office over F. L. Hays & Co's, Water street, Decatur, Illinois, mar18-d&wtf

The Daily Republican.

SATURDAY EVENING, MAY 6, 1882.

B. K. HAMSHER. J. R. MOSSER.

HAMSHER & MOSSER, Proprl't'rs.

DECATUR, ILLINOIS.

Entered at the Post Office at Decatur, Illinois, as second class mail matter.

The Chicago markets were weaker yesterday.

HON. RICHARD P. DERICKSON and Colonel W. B. Snowhook, two of the oldest and best known citizens of Chicago, died yesterday.

THE Missouri legislature has adjourned, after one of the most successful gerrymanders ever perpetrated by the Democratic party. In 1880 the state of Missouri cast 397,311 votes for president, of which Hancock received 208,609, Garfield 153,567, and Weaver 35,135. The vote for Hancock was just 52½ per cent. of the whole vote, but the Bourbon legislature has redistricted the state so as to give themselves thirteen members of congress, while the 153,567 Republicans in the state get *one*. Magnanimous Bourbons!

THE APPORTIONMENT.

The senate yesterday concurred in the house amendments to the legislative apportionment bill, and the governor signed the same, so that it is now a law. The *sine die* adjournment took place to-day.

The apportionment scheme which was finally adopted is fair and equitable, and though the Bourbons may howl, and make their usual appeals to the public, they cannot convince the people of the state that the job would have been any better done if they could have had their way. The work of making a just and fair apportionment is an extremely difficult one, and the legislature got through the job as well as any one had any right to expect.

THE *Journal of Chemistry* recently exposed a new and dangerous form of adulteration of food. This adulterative ingredient is terra alba, a fine white earth. It is employed in adulterating flour, milk, confectionery, pulverized sugar, and other articles of food. This substance is said to be largely used in bakers' bread, and accounts for the tastelessness so many complain of. Terra alba will produce one of the worst forms of dyspepsia. No punishment is too severe for the practice of this class of frauds; and it is to be hoped that the day is not far distant when it can be reached and severely handled, and the whole process of the preparation of food products for sale placed under the surveillance of honest and capable servants of the law. This preparation is a necessity, since many manufacturers blindly follow a prevailing custom in the preparation of their products, and do not know the dangerous character of the adulterating ingredients they use.

THE MOREY LETTER.

Its Origin at Last Definitely Discovered.

The origin of the Morey letter has at last been discovered. The ringleader in the conspiracy was H. H. Hadley, a prominent officer of the Hancock Republican Club of New York, an organization that embraced within its membership a number of Republican politicians who foolishly jumped into the Democratic ranks at a time when they imagined Hancock would be elected. Hadley has told the story of his connection with the forgery. While the details of the statement are suppressed, it is known that Hadley and his associates palmed off the letter as an original document upon the Democratic National Committee. John L. Davenport, of New York, who deserves the credit of having unearthed the forgery, is still engaged in following up the trail, with the expectation of running the game into the democratic camp.

Ex-Senator Barnum is suspected of having a knowledge of the forgery, and it is claimed by those who have investigated the matter that subsequent development will lay a large share of the blame very close to his door. The investigation already exonerates Representative A. S. Hewitt of any knowledge of the forgery. It is reported, as gossip, that ex-Congressman H. G. Worthington, who was Collector of Customs at Charleston, S. C., during Patterson's carpet bag administration, of that state, had no knowledge of the letter. Worthington is a native of Cumberland, Md., where Lindsey lived. He was a member of the Hancock Republican Club. The story goes that Worthington persuaded Lindsey to recollect that he knew Morey and was familiar with his handwriting.

Linoleum—A Great Discovery.

For the benefit of those who have not already seen the LINOLEUM floor cloth, we would say that it is made under a patent process, of ground cork combined with solidified oil, pressed on to canvas by means of powerful rollers, forming an exceedingly durable surface, on which is imprinted handsome patterns in varied styles. It is suitable for private dwellings, public buildings, stores, etc., and sold by all carpet dealers. The only genuine article has the word "LINOLEUM" printed on the back of every square yard.

Parasols.

An elegant line, just received. Don't buy until you see and price ours.

18. CHEAP STORE.

3-d&w1w

Ex-Com. LeDuc's Tea Garden.

Many people felt called upon to laugh at ex-Commissioner of Agriculture Le Duc, and to make light of his hobby, which was tea culture, but recent developements show that perhaps Le Duc may have an opportunity to "laugh best" by laughing "last," for the experiments which he inaugurated in the south, in the culture of tea, have, in some degree at least, proven a success. Information received here from the experimental farm near Georgetown, S. C., shows that the experiments there have been eminently successful, and that the possibility of the successful growing and curing of tea in the south need scarcely be considered an experiment. The tea crop on this farm has recently been gathered and cured after the approved Chinese and Japanese fashion, and the result is a tea in every way meeting the requirements of public tastes and habits, and in appearance, quality and flavor, ranking higher than the average tea imported to this country from China, Japan and India. From a gentleman who visited Georgetown to witness and assist in the harvesting and curing of the tea crop at the Forster farm, near that place, I gather the following details of that interesting event: Of the many persons in the south to whom tea plants have been distributed by Commissioner LeDuc, none had cared for them more intelligently than Mrs. Forster, the owner of the farm in question. She had the young plants carefully and intelligently cultivated and cared for, and the time for gathering found them in excellent condition except that the unusually cool weather had caused some of the low leaves of the plants to become too tough. On the day fixed for the harvesting and curing of the experimental crop the weather was bad for out door curing, and it became necessary to cure the tea, after it had been gathered, by artificial heat instead of the rays of the sun, yet even this did not prevent a gratifying success. The work was performed under the direction of a gentleman from Baltimore, who has taken much interest in tea culture, and has given much time and attention to the methods of cultivating and curing tea in the countries where it is grown. The tea, after being gathered, was "wilted" in an oven, and then placed on a pine table and rolled with the hand into rolls similar to those seen in "Young Hyson" and "Gunpowder," and the plainer but more wholesome "uncolored Japan." The process of rolling was found to be remarkably easy, and one which could readily be performed by machinery. Then part of the tea thus prepared was made up into large loaves and left to "sweat" according to the system by which the "English breakfast" tea is prepared. The remainder was then put through the "firing" process, the most delicate and difficult part of the work of curing after the tea is grown. This process, which is similar in manner and effect to the roasting of coffee, was successfully accomplished, and the result was a fine, crisp, fresh and finely flavored tea, better in quality than the average tea imported into this country. After the balls or loaves of tea which had been set aside to sweat in order to make the "English breakfast" of it, had arrived at the proper stage, they were broken open, and the tea in them, which had attained a very satisfactory color and condition, was also "fired" with remarkable success, and the tea was pronounced equal to the other varieties made. The experiment is a wonderful success. Whether the growing of tea in this country will, under the very low prices which competition in Japan, India and China, has produced, become at present a profitable industry, it is difficul to say. The possibility of its being successfully and easily produced and cured is, however, demonstrated. It is even shown that the process is so simple that every family in the south possessed of a small plat of ground elegibly situated may grow its own tea, and it is not improbable that, with a moderate protection, such as is afforded most of the industries of the country, the culture of tea at the south may become an important and successful work.

THE Philadelphia *Press* regards the conference between the Pennsylvania stalwarts and independents as a great success. In an editorial on the probable result the *Press* says:

The peace conference is a success. It has reached a practical and gratifying conclusion. It does not in itself secure peace, but it opens the door and points the pathway. With sagacious action following these wise counsels, we have the opportunity for a united and triumphant party.

The unanimous agreement of the stalwart and independent committees upon the independent principles is in itself an immense gain. It carries moral power and it will harvest practical fruits. The conference wisely dealt with principles and not with men. Its chart for the course of the republican ship of state is safe and satisfactory. Everything now depends upon the spirit and fidelity with which it is followed.

THE magnitude of the emigration from Europe continues almost unprecedented. Six steamships landed about 6,000 immigrants at New York yesterday. Among the new-comers were fifty English brewers, with considerable capital, who propose starting in business at Philadelphia. A large number of Dutch cattle raisers, with an average purse of $800 each, are en route to Stevens, Texas. From Gibraltar came 1,000 Italians, many of whom are railroad laborers.

STRICT ATTENTION, politeness always shown to patrons, no misrepresentations permitted at Cheap Charley's, the manufacturer of clothing exclusively for retail trade.

m'ch2-d&wtf CHEAP CHARLEY.

SHELLABARGER'S patent process flour saves one-half the labor in baking, and will make more bread to the pound than any other flour sold here. dec18d&wtf

MEN'S fine low shoes, all styles, at

15-d&wtf BARBER & BAKER'S

NEWS BY TELEGRAPH.

POOR DE LONG.

His Dead Body and Those of His Party Found.

THE APPORTIONMENT BILL PASSED.

Washington Dots.

WASHINGTON, May 5.—A fine portrait of Blaine has been painted by order of the Venezuelan government, and will soon be forwarded there, to be placed in the state department.

Yesterday's developments regarding John W. Dorsey confirm the predictions of these dispatches that he would not appear. Nothing can be learned as to his whereabouts, and it is by no means certain that he will be found by the 16th, the date set for trial.

Figures recently received here show Illinois to be now the leading wheat producing state.

Some democratic congressmen are inclined to rebel against a committee assessment of $50 apiece for carrying on the campaign. One Mississippi member refused to pay the assessment, and said that he didn't want any documents sent to the district by the committee.

Much interest is felt in Randall's speech on the tariff to-day. The low tariff wing of his party made a good many covert attacks on him during the debate, and a good deal of curiosity is felt to see how he would deal with the subject. The point of his whole argument was that all internal revenues should be abolished and the entire expenses of the government raised by tariff, which tariff would sufficiently protect the industries.

Mr. Tucker made an extremely logical, but not thrilling argument. Kelley will follow with a long speech, and a vote is expected in committee of the whole this afternoon. The bill will doubtless pass.

Johnny Davenport claims that the Morey letter originated in a Hancock club in New York; that it was palmed off by H. H. Hadley, and that Barnum knew it was a forgery, and that he will succeed in bringing the parties to justice yet.

Senator Logan is expected here next week, when the military committee will take up the compulsory retirement bill. General Sherman is said to have changed his views since he left for the west, and is now opposing the bill.

The Iowa delegation is receiving many letters from the state regarding the prohibitory question. Most of them fight shy of an expression of their views, and all efforts to get them to commit themselves meet with little success. The general belief is that the vote will be very close and that the amendment will hardly be adopted.

Judge Kelly, of Pennsylvania, the champion protectionist, began his speech in the house at 2 o'clock, summing up the argument in favor of a tariff commission and protective tariff. His argument is very able and clear, and attracted much attention on both sides. A beautiful boquet of flowers was sent in by a friend and ornamented his desk, while the stock of statistics piled on another at his right confirmed the opinion that his speech would complete the afternoon.

MILWAUKEE, Wis., May 5.—A dispatch from Racine, Wis., says a fire broke out about 12 o'clock to-night in Trott's dry goods store, in the business portion of the city, and the flames soon gained such headway that they were entirely beyond control. The fire has at this time, (1 a. m.) extended to the large elevator of the St. Paul company, and is rapidly extending all over the St. Paul yards. The machine shops and a large number of cars are now on fire. Engines from Milwaukee have been sent for, and there is now very great danger that the greater portion of the business part of the city will be burned. The loss has already reached several hundred thousand dollars, and unless the flames are soon checked $500,000 worth of property will be destroyed. Three engines have gone from here, and more will be sent if necessary.

LATER. 1:40 a. m.—The fire broke out in Goodrich's dock shortly before 12 p. m., and soon spread to the Milwaukee and St. Paul railway elevator, and burned it to the ground, loss $500,000. It consumed also Kelly & Co.'s lumber yard, loss $20,000; Knapp & Co.'s lumber yard, loss $15,000. The dock property and salt sheds and all property within four blocks southwest of the harbor entrance is now on fire. It is spreading with great rapidity, and the loss will foot up at least $700,000.

Racine is the second city in size in the state, and has a population of about 20,000 people. This is the most destructive fire known in the state for the last ten years. The fire originated from a lamp which exploded in the office of the Goodrich block.

SPRINGFIELD, Ill., May 5.—As predicted in these dispatches, the republican senators yielded to the inevitable to-day, and concurred in the house amendments to the senatorial apportionment bill, which now needs only the approval of the governor to become a law. When the senate met there was, of course, more or less steam blown off by the democrats with the result stated. After concurring in the amendments, the senate also unanimously concurred in the house resolution for a sine die adjournment to-morrow.

Nothing now remains to be done except to formally close up the session, and the members will generally leave for their homes to night.

CLINTON, Ill., May 5.—The supreme court at Mt. Vernon refused to grant a supersedeas to Patsey Devine to day, and he will be hanged on next Friday, May 12, between the hours of 6 and 12. When the news was told the culprit he became very angry, and declared that no man should hang him if he had to commit suicide, which he fully intended to do but for the timely discovery of a lot of fine glass which he had stowed away in his pocket for the above purpose. He had also secreted a billy, which he had made of a chair leg, and by which he intended to overpower the guards and escape. He is a dangerous criminal and when he is hung the world will be that much better off. The gallows are almost ready for the execution. He has made no preparation for death, religiously or otherwise, and is not the least bit affected. Great excitement prevails here.

WASHINGTON, May 5.—Adjt.-Gen. Chapman, of Wisconsin, having called the attention of the Interior Department to the fact that Wisconsin is being flooded with traveling agents endeavoring to buy up soldiers' declaratory papers at $5 and $10 each, in order to select or locate and sell tracts of public lands, with the understanding that the speculator and the soldier shall share alike in the proceeds resulting from the transaction, an investigation is being made with a view to ascertaining whether, under existing law, the parties implicated can be punished.

CINCINNATI, May 5.—Out of four men arrested under the Smith Sunday law, one was bound over to court this morning by the Mayor. A strict construction is being put on the law. The transfer men report the heaviest business now in moving saloon equipments. Over thirty have closed here since May 1, and it is estimated that if the Pond law is declared constitutional, half of the 500 saloons in Columbus will close by June 1. Of thirty-two saloons at Corning, on the Ohio Central road, eleven have closed. Revenue collections for April are half of the same month last year.

TUCSON, A. T., May 5.—It is reported that another engagement has taken place between Maj. Trupper and the Apaches, 40 miles south of Clover Dale, in which forty hostiles were killed and some 200 head of stock recaptured by the troops. One soldier killed and one wounded. Col. Brady, who has been scouting along the Gila Mountains and also in the reservation between Lordsburg and Richmond, reports everything quiet and no fresh signs of hostiles.

WASHINGTON, D. C., May 5.—Secretary Chandler received to-night the following telegram from Engineer Melville:

Irkutsk, May 5.—To the Secretary of the Navy, Washington, D. C., U. S. A.—Lena Delta, March 24:—Found DeLong and party dead. Found all the papers and books. Will continue to search for Clipp.

MELVILLE.

CHAPLAIN MCCABE, who is the head and front of the Methodist Church Extension Society, found at least one appreciative hearer at the recent Northern New York Conference at Malone, as this welcome and characteristic note from ex-Vice President Wheeler, a Presbyterian, shows: "Please get out of this region while I have something left. To reconcile you in some measure to going, I enclose my check to your order for $1.000. Put the money into your frontier work in multiplying the foundations of Christian citizenship, and may God's blessing go with you, as mine does. When you get the country well 'underbrushed' we will send out some Presbyterians and put on the finishing touches."

Gloves and Mits.

In ladies,' misses' and children's gloves and mits we certainly show the best assorted and most complete stock in the city. Our prices on these goods are the lowest without doubt.

Big 18. CHEAP STORE.

5-d&w1w

ORDERS for DECATUR NUT COAL, screened, promptly filled by R. McClelland Telephone at Cole Bros' drug store.

Jan 13-dtf

Dress Goods, Ginghams, Lawns, Prints, &c.

We offer to-day, *at a general reduction throughout*, a very handsome and splendid line of the above named goods. See and price them. CHEAP STORE,

5-d&w1w No. 18 Merchant st.

Creamery Butter,

Reduced in price, at

May 3-d1w YOUNG BROS.

Hosiery

Of every description, color, kind or quality. Hosiery for ladies, gentlemen, misses' boys or children. CHEAP STORE,

5-d&w1w 18 Merchant st.

Beware of Fraud.

Wingate, proprietor of the Decatur Lamp Shore, Central Block, is the only authorized agent in the city of Decatur or Macon county for the sale of Danforth's Non-Explosive Burning Fluid.

May 4-d1w

THERE are no departments in dry goods which deserve more consideration from ladies than Hosiery, Gloves and Corsets, and it will surprise those who would walk five blocks to save 1 cent a yard on calico, when we assure them that many of these articles are retailed from 25 to 40 per cent *higher* than we sell them.

feb13-d&wtf. LINN & SCRUGGS.

THE selection of Suitings and goods for pants, which have just arrived at Fleury's, the French Cutter, corner of old square, cannot be surpassed for beauty or style. Prices low; perfect fits guaranteed to everybody. Apr20-d&wtf.

WALKING SHOES for $1.00 at Barber & Baker's. April 15-d&wtf

Woman's True Friend.

A friend in need is a friend indeed. This none can deny, especially when assistance is rendered when one is sorely afflicted with disease, more particularly those complaints and weaknesses so common to our female population. Every woman should know that Electric Bitters are woman's true friend, and will positively restore her to health, even when all other remedies fail. A single trial always proves our assertion. They are pleasant to the taste, and only cost 50 cents a bottle. Sold by Hubbard & Swearingen. d&w 2

The Works of John Wycliffe.

A society has been founded to "remove from England the disgrace of having till now left buried in manuscript the most important works of her great early reformer, John Wycliffe." The year 1884 will be the 500th anniversary of his death, and an attempt by the society will be made to give all his genuine writings to the world through the press.

JUST received, a handsome line of baby robes, baby dresses and corset covers, at Mrs. K. Einstein's, No. 28 East Main st. Call and see them. apr17-dtf

John Irwin's First Clearance Sale.

In order to make room for summer goods I will place on sale at a great reduction in price all my line of children's kilt suits. These goods are *new*, and are *first-class in every particular*. As the stock is limited those who call early will secure bargains.

Also, to make room for summer novelties in neck wear, I will close my entire line at the following prices, viz: 50 cents, your choice, for Windsorettes, Oscar Wilde, Club Ties, Strap Bows, etc.—former price 75 cents and $1.00. 75 cts and $1.00 for Flat Scarfs—former price $1.25 and $1.50. These goods are all new this spring, and embrace all the heretofore novelties.

JOHN IRWIN,

m1-d&wtf White Front, P. O. Block.

THE People's Favorite Clothier is CHEAP CHARLEY'S. Because his Clothing is made so well and cut so nicely. Because his assortment is so varied and fashionable. Because his salesmen are so obliging and gentlemanly, and take so much time and pains to please his customers. It is an acknowledged fact that nearly all *well-dressed young men, boys and children are fitted out at the Fashionable Clothing Emporium of*

m'ch2-d&wtf CHEAP CHARLEY.

BUY A LOT

AND

BUILD A HOME'

161 LOTS

FOR SALE

IN CARVER'S ADDITION.

Having purchased the entire interest of the Hon. R. J. Oglesby in Carver's Addition, we offer the lots at reasonable prices and terms. Apply to

CHAMBERS, BERING & QUINLAN.

May 6-d1m

Subscriptions at Par

Can now be

MADE TO THE STOCK

—in the—

SECOND SERIES

—of the—

SAVINGS FUND BUILDING ASSOCIATION,

Series commencing on the

Last Tuesday, 30th Day, of May,

At the office of

WARREN & DURFEE.

K. H. ROBY, President.
C. A. EWING, Vice President.
R. K. DURFEE, Sec. and Treasurer.

May 5-dtf

OPERA HOUSE

ONE NIGHT ONLY,

WEDNESDAY, MAY 10.

J. A. BARNEY'S

MINSTRELS!

J. A. BARNEY,
The Finest Baritone Singer in the minstrel profession.

MAJ. BURK,
Lightning Drill Artist.

HENNESSY BROS.,
Comedians.

The Great RICHARDS,
Burlesque Prima Donna.

DALE ARMTSRONG,
Ventriloquist.

J. C. SALMON,
Cornet Soloist.

OPERATIC ORCHESTRA

—and—

Elegant Silver Band.

☞ Popular Prices, 35, 50 and 75 cts. Reserved seats without extra charge on sale at Curtis & Co.'s jewelry store. may5dtd

GOODMAN'S BAND.

The organization heretofore known as "The Decatur Band," by unanimous vote of its members on May 2d, 1882, changed its title, and will in the future be known as

"Goodman's Band."

This organization has been before the people of Decatur and vicinity for

EIGHTEEN YEARS,

AND HAS ACQUIRED A REPUTATION SECOND TO NONE IN THE STATE AS A MUSICAL ORGANIZATION.

This Band may be engaged during the season for

PARTIES, PICNICS, FUNERALS, CELEBRATIONS, Etc.

The Band is always ready to employ good musicians.

All communications should be addressed to

W. N. ZIMMERMAN,
Park Hotel, Decatur, Ill.

May 3—d&w1m

To Lumber Dealers.

CITY CLERK'S OFFICE,
Decatur, Ill., May 1, 1882.

SEALED PROPOSALS will be received by the undersigned until June 1st, 1882, to furnish the city of Decatur oak and pine lumber, delivered at the city yard, at such times and in such quantities as the purchasing committee may order it.

GEO. P. HARDY,
May 3-d1d City Clerk.

ICE! ICE!

PURE RIVER ICE,

—By the—

Carload, Ton or Hundred Weight.

Orders for Families or others left at

J. Michl's, No. 12 Water St.,

Will receive prompt attention.

DECATUR ICE CO.

April 28, 1882—d2maxs

If you want mill feed, corn or oats, you can be supplied at Shellabarger's.

Dec. 18—d&wtf

WANTED, LOST, FOUND, &c.

[Notices in this column, of five lines or less, will be inserted one week for 25 cents, payable in advance. No trade advertisements inserted in this column.]

FOR SALE OR TRADE.—I have for sale or trade for lots or house and lots, one new phaeton, Kramer & McClelland's make, and my famous Jersey cow with her young calf.

May 6—d1w R. L. WALSTON.

CHOICE BUILDING LOTS can be had on Bradford street, just east of Water street, by parties who will improve some this year at 10 per cent. off regular price on one-third payments. Apply to WARREN & DURFEE.

May 5—d1mo

LOT FOR SALE.—On account of leaving the city, I will sell my lot in Quinlan's 1st addition (south front) for $180—$60 down, balance in twelve months. The lot is 40x198 feet, high ground, plenty of fruit and shade. Address at once "N," P. O. Box 438, Decatur.

May 4-d6t*

FOR SALE—A good track sulky; price $55. Call on George G. Harnsbarger, six miles northeast of Decatur. [may4d2w w1mo*

WANTED—Immediately, to rent two or three acres of good ground. Apply at Koehler's grocery store, corner Wood and Broadway streets. [may 4-d6t*

PUBLIC SALE.—The undersigned will sell at public sale, at the late residence of Edward Dodwell, on the corner of East North and Illinois streets, in Decatur, on Wednesday, May 17, 1882, the following property: Forty head of milch cows, one span of mules, one team of horses, one spring wagon, one farm wagon, one lumber wagon, cultivator, mower, wheat drill, revolving hay rake, sulky hay rake, 3 sets double harness, 2 sets single harness, 10 head stock hogs, 3 feed cutters, milk box, 2 kettles, 2 feed troughs, 2 racks, 6 water troughs, 40 feed boxes, hay stacker, 2 plows, 2 harrows, and all the fixtures of a dairy, including cans, etc., and many other articles. Sale to commence at 10 A. M.

TERMS.—On all sums over $10, a credit of 9 months will be given, purchaser giving note with approved security; $10 and under cash.

MRS. ELIZABETH DODWELL.
P. J. KEARNEY.

2-d&wtd

SAND—I have the best building and plastering sand in the city. All orders left at Joseph Michl's, Mills & Harry's, or at the brewery, will be promptly attended to. Sand bank on South Broadway.

March 30—d&wtf EDWARD FRANCIS.

FOR SALE—
Four Dwelling Houses and Lots on West Prairie street.
4 Dwelling Houses and Lots on North Main st.
2 Dwelling Houses and Lots on Macon street.
3 Dwelling Houses and Lots in 1st Rolling Mill Addition.
2 Dwelling Houses and Lots on Wood street; one a fine residence.
4 Dwelling Houses and Lots on South Main-st.
2 Dwelling Houses and Lots on West " "
2 Dwelling Houses and Lots on East William.
1 Dwelling House and Lot on North College-st.
2 Dwelling Houses and Lots in Walt & Co.'s Addition.
1 two-story brick Business House on East Main street.
29 Lots in Peddecord & Burrows' and Lake & Co.'s Additions.
4 Lots in Oglesby's Addition.
4 Lots in Higgins' Addition.
2 Business Lots on South Water street, and many other lots in different portions of the city.
A number of Farms in Macon and Piatt counties.
Lands in Kansas, Nebraska, Iowa and Texas for sale or exchange for city or country property.

GORIN & BILLS.

Decatur, Ill., May 3—d1mo

A BARGAIN—The Dr. Wilson property on West Prairie street is now offered for sale at a bargain. GORIN & BILLS,

2-d6 The Only Agents.

WANTED—To rent, by the first of June, a house containing four or five rooms in a good neighborhood. Apply at the bagging factory to Joseph Rhodes. 2-d2w

HOUSE AND LOT FOR SALE—One minute's walk to the old square; 30 feet front, 4 good rooms, house practically new, gas and water in every room, just south of A. T. Hill's new residence. Will sell it for one-half the amount it will pay interest on if taken before May 10th. J. E. KINNEY,

April 29—d1w* Room 9, Powers' Block.

TO THE PUBLIC.—I am prepared to do all kinds of Upholstering, all the latest styles of all kinds of goods furnished, overhauling old mattresses and remodeling old furniture a specialty. furniture of every description repaired, all work guaranteed, and the best of city references given. Give me a call. I will always be found at Chas. Bachman & Bro.'s furniture house, south side of the park.

April 24—d1mo* G. P. HART.

REAL ESTATE OFFICE of Kaufman & Randolph, over Decatur National Bank. Parties wanting to buy or sell property will do well to call on the above. 7—d2

SOME very desirable lots on West William street, as nice as can be found in the city, suitable for fine residences.

7-d2 KAUFMAN & RANDOLPH.

WE have property all over the city for sale. Also lots from $175 to $2,000 each.

7-2d KAUFMAN & RANDOLPH.

CHEAP LOTS.—For sale to parties intending to build. Apply to MONTGOMERY & SHULL, Powers' Block. marldtf

NICE high, dry dwelling lots,—six blocks from old square—good shade, excellent drainage, lots 60 by 150, and stable lots across alley in addition 60x70; cheap. Also in same locality lots 50 feet, fronting on good street.

7 d2 KAUFMAN & RANDOLPH.

FOR RENT—Rooms on second floor over "Fleury's," now occupied as "Dress-making Parlors." J. M. CLOKEY.

Feb. 18—dtf

FURNITURE
Selected from the
Best Manufactories.
Parlor Suits,
YOU Bed Room Sets
Easy Chairs,
Sewing Chairs,
Patent Rockers,
Mirrors, CAN
Dining Room Outfits,
Bed Lounges,
Spring Beds,
Mattresses,
Pillows,
SAVE All Fresh,
New Goods,
Bought for Cash,
To be sold at a
Very Small Profit.
Rogers' Silverware,
40 Styles Lamps, MONEY
Glassware,
Queensware,
Bird Cages,
AT Cooking Stoves,
Quick Bakers,
Gasoline Stoves,
Kitchen Outfits,
Refrigerators, LIDDLE'S
Cream Freezers,
20 Styles of
Baby Carriages,
Etc., Etc., Etc.

Everything you want for Housekeeping, at Lower Prices than ever.

Goods Carefully Packed and Shipped without Extra Charge.

☞ You are respectfully requested to call and see the Goods on sale in the Four Large Store Rooms in Court House Block.

R LIDDLE.

March 15—d&w

FOUND AT LAST!

AN OVERALL

THAT WLL NOT RIP.

EVERY PAIR WARRANTED.

For Sale only by

JOHN IRWIN,

White Front, Post Office Block.

March 23—d&wtf

"The Spring Time's Come, Gentle Annie."

We've Got Them!

—AND—

STILL GETTING THEM.

SILKS,

Satins, Mories, Marvalieux,
Rhadames, Satin De Leons,
Beautiful White Dress Goods,
Laces, Embroideries,
Elegant Spring Dress Goods,
Shawls, Wraps,
Parasols, Fans,

And Thousands of Pretty Things.

F. L. HAYS & CO.

April 8—d&wtf

We carry the Largest Assortment of

WATCHES, CLOCKS.

JEWELRY, SILVERWARE,

And NOVELTIES in our line in Decatur. Our stock this spring is very large, and embraces many Styles found nowhere else in this city.

OUR PRICES ARE ALWAYS THE LOWEST

And all Goods sold will be

Guaranteed Just as Represented.

☞ Do not buy anything in our line until you have seen our stock and learned our prices.

W. R. ABBOTT & Co.

DECATUR'S RELIABLE JEWELERS.

Oct. 20, 1881—d&w3mo

HATS! HATS! SHIRTS.

STETSON'S HATS a Specialty

KEELER.

March 10, 1882—dtf

JOHN IRWIN'S CLOTHING

IS PERFECT IN FIT,
UNEXCELLED IN STYLE,
MODERATE IN PRICE,
AND ENTIRELY NEW.

—HE KEEPS—

MEN'S CLOTHES,
YOUTHS' CLOTHES,
BOYS' CLOTHES.

And mothers will rejoice when they see his fine line of

CHILDREN'S KILT SUITS.

He also has a full line of

HATS,

GLOVES, RUBBER GOODS, TRUNKS and SATCHELS, and the finest line of GENTS' FURNISHING GOODS in the State outside of Chicago.

March 23-d&wtf

CORSETS AND HOSIERY

Embrace a few of our main specialties, and we conscientiously believe that we carry the best assorted and most complete line in both, of any house in this part of the state. *Our prices will be found lower than those of any house in Decatur* for a similar class of goods. Our facilities to buy are equal to those of any of our competitors, and our 100 cents buy as much as anybody else's dollar. We are not a Croesus, but are able and always prepared to show a line of goods equal to the best in quality, and in many departments superior in assortment and variety. In

DRY GOODS,

LADIES' MUSLIN UNDERWEAR,
LACES, EMBROIDERIES, LACE NECKWEAR,
MEN'S UNLAUNDRIED SHIRTS,
MEN'S HOSIERY, PARASOLS, GLOVES, SPRING WRAPS,
AND
FANCY GOODS AND NOTIONS,

We can safely claim to be able to show as handsome a line as any retail house in the land. STRICTLY ONE PRICE TO ALL.

☞ All goods marked in plain selling figures.

BIG 18 Merchant Street. CHEAP STORE. M. MORITZ & CO

CLOCKS

— AND —

SILVERWARE

CHEAP FOR A FEW DAYS.

We are about to REFIT OUR ENTIRE STORE. New Wall Cases will be put in on both sides, in order to give us a great deal more show case room than we now have.

Our new Cases will be ready April 15th; our old ones are sold and part of them shipped. We have either to sell off all CLOCKS and SILVERWARE, or else pile them up in the back room for three weeks.

We therefore will offer a discount of 10 per cent from the price of ALL CLOCKS, CASTERS, ICE PITCHERS, CAKE BASKETS, TEA SETS and all kinds of SILVERWARE bought of us between now and April 15th, 1882.

This 10 per cent discount will be given off from prices already lower than can be found in Decatur. If you think of getting a Clock, or any article of Silverware soon, it will pay you to buy now.

When our store is completed, we will be better able to display lots of goods we have been obliged to keep in drawers and the safe, and intend to enlarge our already large variety of goods.

Yours Respectfully,

OTTO E. CURTIS & CO.,

Leading Reliable Jewelers.

March 30—d&wtf

ABEL & LOCKE

Are receiving Carloads of

SELECT PATTERNS. CARPETS ELEGANT STYLES.

WALL PAPER.

RICH COLORINGS. DURABLE QUALITY.

—AND—

CURTAINS,

Which are being sold at a GREAT BARGAIN.

NOTICE OF CHEAP SALE.

We propose to unload a big lot of

DRY GOODS

—AND—

MILLINERY

IN THE NEXT TEN DAYS.

Shall make concessions that will move them sure. Don't fail to call and examine goods and hear prices. We will make it an object for you to buy. We mean it. Goods marked in plain figures so that all can see the reductions. Respectfully,

S. G. HATCH & BRO.,

May 4—d&wtf NO 10 MERCHANT STREET.

D. F. Hamsher,

—DEALER IN—

BUGGIES,

PHÆTONS, SPRING WAGONS, ETC.,

And the Manufacturer of the Celebrated

HAMSHER IRON FELLOE FARM WAGON.

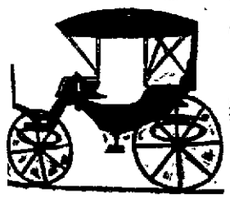

You are cordially invited to visit his Factory at any time, and to examine his stock of

BUGGIES, FARM AND SPRING WAGONS.

He guarantees to give you the fullest satisfaction, both as to style and quality of work and prices.

☞ Factory on Wood street, between South Main and South Water streets. [apr4d&w3mo

The Daily Republican.

TERMS.

Per week, payable to Carrier,	*15 Cts.*
One year, in advance,	*$7.00*
Six Months, "	*3.50*
Three Months, "	*1.75*

SATURDAY EVENING, MAY 6, 1882.

LOCAL AND GENERAL NEWS.

THE largest assortment of Water Coolers in the city at
E. D. BARTHOLOMEW & Co.'s.

COURT next week.

THE $10 Suits at Stine's. M5-dtf

Now try Ferriss & Co.'s famous corn cure.

OYSTERS at Miller's Lunch Room all summer. 3-d1w

STINE'S $10 all wool Cassimere Suits. M5-dtf

THE elements were on another big tear last night.

GREENWOOD cemetery looks charmingly beautiful in its garb of green.

HEADQUARTERS for California Canned Goods, at Peter Ullrich's. dtf

PLENTY of fine building lots for sale in Decatur.

SMOKE none but Schroeder's Bohemian cigars and you will be happy.

THE festival given by the Presbyterian ladies last evening was a success. The strawberries were fresh, large and luscious, and the short cake tip-top.

BIG Fat Oysters, at Miller's Lunch Room. 3-d1w

SECURE seats for Barney's Minstrels at the opera house next Wednesday evening.

THERE will be a called meeting of the Board of Supervisors on Wednesday, May 10th, at 1 p. m., to take action with reference to the new county buildings.

CALL and see the new upholsterer at Bachman's Furniture House.
April 24-d1m*

BUY a lot and build a home in Garver's addition. Chambers, Bering & Quinlan have 161 choice lots in this addition, which they will sell on easy terms at low figures.

YOU can get first-class boots and shoes at low figures at L. L. Ferriss & Co.'s double store.

THE net proceeds of the ball for the benefit of the Leonard brass band will foot up about about $100.

THE agent for James A. Barney's minstrel party was in Decatur two days this week.

No taffy necessary to sell Stines all wool $10 Suits. M5-dtf

ALL those who expect to help furnish the music for the Alumni exercises will meet at the high school building Monday evening at 7:30 o'clock.

LAKE and river fish, fresh every day, at Frank Hall's North Main street depot. Send orders by telephone.
May 6-dtf

MR. D. DUSTMAN, whose long connection with the Decatur Furniture Co. has given him the greatest familiarity with the business, is now engaged in the retail furniture trade on the north side of the city park, where he keeps a full assortment of goods in that line, to which he invites the attention of the public.

NEW YORK Saddle Rock Oysters, the largest and finest oyster used, can be had all the summer, and the only place in the city is at MILLER'S LUNCH ROOM.
3-d1w

THE hanging of Patsey Devine in the county jail at Clinton next Friday will be made as private and quiet as possible. The execution will take place in the debtors' cell.

THE popular suits of the season, Stine's $10 Suits. M5-dtf

THE funeral of the late Lewis Cass Wheeler will take place this afternoon at three o'clock. The remains will be laid at rest in the Wheeler lot in Greenwood cemetery.

BUSKINS, broad and soft, just the thing for old ladies, at BARBER & BAKER'S.
April 15-d&wtf

THE Masons of Peoria will erect an elegant temple this summer. Invitations will be extended to every lodge in the state to be present when the corner-stone is laid.

ESPECIALLY adapted for mechanics and workingmen—the $10 all wool Suits at Stine's. M5-dtf

THE Decatur REPUBLICAN says hardware dealers have more vises than any other dealers. May be so, but postmasters beat them many lengths, for their vices are numerous and of daily occurrence—advices.—*Paris Republican-Beacon.*

WEDNESDAY last William Foss, a brakeman on the St. Louis division of the Indiana, Bloomington and Westeran railway, was killed at Dana, by being run over by the train, in attempting to draw a coupling pin. He was 20 years old. His father is an engineer on the same road.

E. HOUSTON is painting, overhauling his building and fixing up in general. Messrs. Myer & Son are doing the work. Mr. H. is thinking of turning his house into other business. Will sell out cheap.
May 6-d3t.

SUBSCRIBE for stock in the Building and Loan Associations of Decatur, and thus aid the mechanics of the city to build homes. There are no preferred stockholders. All members share in the management and participate equally in the profits.

THE county poor-farm building committee had a protracted meeting on yesterday afternoon but nothing came of it, as none of the bids presented were accepted. The plans provided call for a greater outlay of money than was authorized by the board at its recent meeting.

ARTHUR QUINN had a hearing on yesterday afternoon before Justice Albert, not on a charge of making an assault on Sylvester Davis with intent to kill, but with making threats to do him bodily harm, and for disorderly conduct. The examination resulted in Quinn being fined $10 and costs.

THE following are the newly elected officers of the Grand Temperance Council: President, Uriah Copp, Jr., Lodi; 1st Vice President, J. G. Irwin, Edwardsville; 2nd Vice President, R. W. Nelson, Chicago; Secretary, J. W. [illegible] ington; Recorder, J. H. Harris, Lincoln. The next meeting of the Grand Temperance Council will be held at Peoria on the 1st Tuesday in May, 1883.

DAWSON'S TERRIBLE FATE.

Four Hours of Indescribable Agony Resulting in Welcome Death.

Particulars of the Junction Collision this Morning.

Soon after three o'clock this (Saturday) morning a frightful collision between Peoria, Decatur & Evansville and Illinois Central freight trains, resulting in the terrible death of an engineer, took place a few car lengths north of the switch at the junction of the Illinois Midland and Central roads, about half a mile south of the Illinois Central bridge. It appears that the Illinois Central freight No. 8, coming from the south had reached the junction ahead of time and had run a few car lengths past the switch. The engineer in charge had endeavored to stop his train, but he was going down grade and the brakes failed to work properly. Statements made are to the effect that this Central freight was 47 minutes ahead of time, and that the engineer in charge was trying to back up the train south of the switch, but as the rails were damp and the brakes were still down, the locomotive was powerless to push the cars backward. The train was in this dangerous position when the Peoria, Decatur & Evansville freight train, with Conductor R. R. Kesteven in charge, and W. R. Dawson, engineer, came thundering over the bridge going southward toward the junction at the rate of about 12 miles per hour. The trains approaching the junction always whistle at night for the white light (which means "all right") and on seeing it the engineer whistles "off brakes" and goes ahead rapidly in order to make the grade and go safely around the curve without having to stop. Dawson looked out of his cab window after his whistle had been blown, and supposing that he saw the white light, which may have been the head light of the Central engine, he whistled "off brakes" and went ahead. His train had left the Union depot on time, at 2:40 a. m., and would have arrived at the junction about a minute late. He thought everything was clear, and did not discover the obstruction until within a few car lengths of the Central engine, which was there in an apparently stationary position.

THE COLLISION

was inevitable and the engineer and firemen of the Central and P., D. & E. locomotives jumped off. At first Dawson started to jump off, and had reached the step of his engine, but then he recollected that he had not reversed his engine and he went back into the cab to perform this work, in the hope that the accident might be averted. This was a fatal move for poor Dawson, for he had no sooner taken hold of the throttle than the frightful collision took place, the P., D. & E. engine being partially telescoped and both being almost totally demolished by the terrible crash. Dawson stood erect in his cab, and when the shock came the tender of the engine was thrown against him, fastening his body tightly between it and the heated boiler head. The car behind the tender was filled with white shelled corn and the south end of it was broken open and the tender forced part of the way into it. It was

A LIVING DEATH

for Dawson. He was free from his hips up, but the lower part of his body was not only fastened in a vise-like grip, but it was pressed against the roasting hot boiler head. One leg was literally torn from the trunk of the body and the entrails protruded from the break thus made. The other leg and the lower part of the body was slowly roasted. In this agonizing position, while the sufferer called again and again for somebody to kill him, Dawson remained for nearly four hours before he could be released, though every possible effort was made to remove the broken grain car and the tender.

The P., D. & E. surgeons, Drs. W. J. and Cass Chenoweth, were summoned to the scene, and with the aid of a switch engine, Dawson, who was almost dead from loss of blood, was rescued, and carefully borne to a caboose in which he was placed and conveyed to a side-track near Mills & Harry's lumber yard. The poor man realized that he could not live, and he died at 7:40 o'clock. He retained his consciousness up to the last moment, but was in such great pain and so weak that it was with great difficulty that he could speak. He could tell nothing of the accident, except as above related.

W. R. Dawson was one of the best engineers on the road, and was universally liked by his associates and acquaintances. He was about 35 years of age, and leaves a widow and one child, who reside at Urbana, Ill.

THE INQUEST.

Coroner Dinneen was notified of the accident and he summoned the following named gentlemen to investigate the case: W. W. Swearingen, foreman; William Dodson, James Keyes, Moses Stafford, Will L. Ferguson and E. S. McCarty. These jurymen viewed the body in the caboose, and a number of railroad men were summoned to testify.

The witnesses examined were G. W. Crowden, engineer of the Illinois Central locomotive, who testified that he was running ahead of time on orders received at Pana. He was ordered to run fast until he reached Clinton. Got his orders from the Central train-master. Was pulling a light train, and ran past the switch, supposing the other train was yet at Decatur. Dawson did not call for brakes until my brakeman had flagged him, and then he did so, but it was then too close to do any good. Seeing that a collision was inevitable, I reversed my engine and then stepped off, and the next instant the trains struck, the P., D. & E. going at a rate of about 25 or 30 miles an hour, as near as I could judge.

A. W. Dunsmore, conductor of the Illinois Central train, testified that he was running the train on orders received at Pana. George Dewey, the Central brakeman, corroborated the testimony of Crowden. The testimony of Clement Richardson, the P., D. & E. brakeman, substantiated that of Conductor Kesteven, of the P., D. & E. train, whose statement is given in the above account of the accident.

In brief the testimony adduced the fact that the Central train, from negligence or accidental cause, was wrongfully on the P., D. & E. train's time and right-of-way.

THE VERDICT.

The jury returned the following verdict: In the matter of the inquisition on the body of W. R. Dawson, deceased, held at Decatur on the 6th day of May, A. D., 1882, we, the undersigned, jurors, sworn to inquire of the death of W. R. Dawson, on oath do find that he came to his death by being crushed in a collision between Train No. 8 of the Illinois Central Railroad and Train No. 27 of the Peoria, Decatur & Evansville Railroad, at or near the junction of said roads, south of Decatur, in the county of Macon and state of Illinois, and that the cause of said collision was largely due to the fact that the Illinois Central train was running in advance of their time under orders of their train master, received at Pana, and that the Illinois Central train men did not use due caution in approaching the junction where the accident occurred, knowing that the P., D. & E. train had the right to the track and was on time.

The leg of the deceased, which could not be found at the time the body was removed, was discovered this forenoon and taken to the undertaking establishment. This afternoon the body was sent to Urbana for burial.

THE WRECK

was cleared away during the forenoon, and trains are making regular trips as usual.

The occurrence of this morning will teach all train men a wholesome lesson. They should profit by it.

Death of Cass Wheeler.

Last evening at St. Mary's hospital in this city, another member of the Wheeler family paid the debt of nature. The deceased, Cass Wheeler, whose age was 34 years, was a son of "Uncle Billy" Wheeler, one of the pioneer citizens of Decatur, and a sheriff of this county for many years. Cass was next to the youngest of a family of ten children, all of whom are now dead except two. The deceased, last winter a year ago, while in the employ of a telegraph company, fell from a pole at South Bend, Ind., and received injuries which necessitated the amputation of one of his legs below the knee. Since that deplorable mishap Cass has been in bad health. He died of quick consumption.

Lewis Cass Wheeler was the full name of the deceased. He was born in Decatur on April 8, 1848, and was therefore in the 35th year of his age. The remaining child of ex-Sheriff Wheeler is Mrs. Mary Insco, who resides in California. The mother and all the children died of consumption, except Andrew, who was killed in an accident in 1867.

Frank Foster Acquitted.

The examination of Frank Foster, on a charge of assaulting the late Will L. White with intent to kill, terminated in Justice Curtis' court last evening, after a protracted and tedious hearing. The physicians who made a *post mortem* examination on the body of young White at the inquest testified that he died of double pneumonia, and the attempt to find Foster responsible for White's death failed, he being discharged last evening after the evidence had been thoroughly sifted.

A HIGH and changing wind came dangerously near Decatur last evening, and a few timid ones who saw the whirling clouds and noticed the greenish hue of the same, became alarmed and predicted trouble; but after awhile the wind weakened in strength and the threatened danger passed by, greatly to the relief of everybody. The only damage in this city, so far as reported, was done to fruit trees on Al. Diehl's premises on East Prairie street. It was a miniature cyclone that struck that part of the city, but it scudded away in a hurry after making a stir among the trees for a few seconds.

Barney's Minstrel Party.

Major Burk's first appearance in England was with Hague's Minstrels, on April 17, 1876, appearing at the Alexandra Palace and Royal Aquarium, Westminster, and Duke's Theatre, Holborn, London. The London papers describe his performance as "wonderful in the extreme," and confirm the opinion of their American contemporaries by saying "He is the best drilled man in the world." The Liverpool press are equally laudatory, and recommend every military man to visit St. James Hall and witness his extraordinary performance with the musket. Major Burk and a fine troupe of artists in the burnt cork profession will appear here next Wednesday evening, under the management of Mr. James A. Barney, formerly of Decatur. The Barney Minstrels should attract a crowded house.

A Successful Sculptor.

We find the following reference in *Byrne's Dramatic Times*, of May 6th, to Mr. Stanley Conner, who is a nephew of Mrs. Prof. R. B. Leonard, of this city:

Mr. Stanley Conner, the son of Mrs. John Anderson, wife of the millionaire, went to Italy two years ago on a pleasure trip. While in Florence he was seized with a desire to become a sculptor, and immediately gave himself to that profession with notable ardor and industry. From the recent accounts in the Italian papers we should judge that he has exhibited unmistable genius for his art. Several of his works have been sent to this city, and they were sold immediately at extraordinary prices. Mr. Conner is only twenty-four, he has unlimited means, and he has set a noble example by giving himself to art, with the purpose and zest of a man who had the spur of necessity.

Summer Prices

At Wingate's Decatur Lamp Store, Central Block. Gasoline, or vapor stove fluid—1 gallon, 20 cents; 5 gallons, 90 cents; 10 gallons, $1.75; one barrel or more, special quotations. Genuine Danforth Burning Fluid, safest and best for lamps and stoves—1 gallon, 25 cents; 5 gallons, $1.00; 10 gallons, $1.90; by the barrel or more, special quotations. The above prices subject to the fluctuations of the market. [May 4-d1w

Cheap Excursion, May 9th.

There will be an excursion over the Wabash, St. Louis & Pacific Railway to Baxter Springs, Independence and Coffeeville, Kansas, on May 9th. Fare for the round trip, $12. For information call on or write Thomas Bivans, Excursion Agent, Decatur, Ill. 6-d

Meat Market.

The undersigned have opened a meat market at E. B. Pratt's old stand, No. 37 North Church street, and will also keep a full assortment of groceries and provisions always on hand. Satisfaction guaranteed. GHER & SHAW.
May 6—d1w*

Masonic.

Special meeting of Macon Lodge No. 8 A. F. and A. M. this (Saturday) evening, for work in first degree. All are invited.
By order of JOHN HATFIELD, W. M.
WM. L. HAMMER, Sec'y.

Parasols.

Don't buy one until you have examined and priced ours. CHEAP STORE.
Big 18. 5-d&w1w

Gold Fish.

I have received an invoice of choice gold fish, which will be sold cheap.
May 4-d6 A. J. STONER.

PERSONAL MENTION.

State Senator Moffett and Representative Rogers are home from Springfield.

Dr. Davies will conduct religious services at Moawequa to-morrow.

Madame Louis, the colored lecturer, is in Lincoln.

Sheriff Foster will make a few needed improvements at the county jail.

C. W. Challis returned to Litchfield last evening. He wore a sunflower Thursday evening.

Miss Notie Large arrived home from Sullivan this morning on a train delayed by the wreck at the Midland Junction.

Rev. R. D. Cotton of Minear, is in the city, and will preach at the Christian church to-morrow.

Dr. Leslie of Elwin, was in the city today on business, as was also D. W. McIntyre, of Macon.

Major J. H. Brayton is home from a visit to Cleveland, New York and other cities in the East.

Mrs. J. J. Batchelder and daughter, of Illini township, who have been in New Hampshire since February last, arrived in the city this morning.

Mr. F. L. Hays is having a composition walk placed around his residence, and Mr. C. P. Housum is indulging in the luxury of a new stone walk at his dwelling.

J. R. Race arrived home this morning from New York, after an absence of seven weeks purchasing a new stock of goods for J. R. Race & Co.'s wholesale and retail establishment.

Bloomington *Pantagraph*. Ex-Gov. Oglesby has removed to Lincoln, and it is expected that he will make his residence in that town, whose people must feel themselves favored by the acquisition of so good and so noteworthy a citizen. This move on the part of Mr. Oglesby is a matter of great social importance to himself and family, as Mrs. Oglesby's father, Mr. Gillett, the famous stock man, also resides near there. Wherever he makes his abode, Mr. Oglesby is universally loved and respected by the people of Illinois, who, in their good will, have always been ready to do him honor.

THE CHURCHES TO-MORROW.

CHRISTIAN CHURCH.

Preaching to-morrow morning and evening at the usual hours, by Rev. R. D. Cotton, of Minear.

PRESBYTERIAN CHURCH.

Preaching by the pastor, Rev. W. H. Prestley, at 10:30 a. m. and 7:30 p. m. Sunday school at 2 p. m.

Y. M. C. A.

Regular gospel services at 3:30 p. m., in the rooms of the Young Men's Christian Association. Young men and strangers are specially invited to attend the services.

RAILROAD MEETING.

Another railway service will be held to-morrow afternoon at 5 o'clock at the Eldorado hose house. All railroad men and their families are cordially invited and will receive a hearty welcome.

JANES' CHAPEL.

Preaching at the usual hours to-morrow. All are invited to attend.

STAPP'S CHAPEL.

Preaching by the pastor morning and evening. Morning subject: "A plea for the aged." Evening: "Recognition of friends in Heaven." Sunday school at 2 P. M. Class meetings at 9 A. M. and 12 M. A cordial invitation is extended to all to attend these services.

A POLICY FORGER.

Arrest of a Well-Known Insurance Agent on a Serious Charge.

SPRINGFIELD, Ill., May 5.—F. H. Weber, formerly of Jacksonville, who was for some time special agent of the Continental Life Insurance company of Hartford, is under arrest at Atchison, Kansas, charged with forgery. It is alleged that he issued a fraudulent policy on the life of George J. Barrett, a resident of Springfield. The Springfield policy-holder, it appears, had given Weber two notes to cover his premium of $27. One of these notes had been presented and paid, but the other did not come in on time, as the policy-holder mistakingly thought, and his suspicions were aroused to such a pitch that he forwarded the policy to the company's home office, and was fully informed that it was a forgery. Further investigation disclosed the fact that Wm. Bischoff, another policy-holder here, had been similarly taken in. A clause had been cut out of the genuine form of policy, a specially attractive one inserted in its place, and the fraudulent form taken to a well-known printing establishment here, where fifty copies of it were ordered worked off, and received and paid for by Weber. The evidence also shows that 200 of these policies, with the name of the Mutual Benefit Life of Newark, N. J., substituted for that of the Continental of Hartford, were ordered by and delivered to the same person. What he did with these 250 policies has not as yet been ascertained, but there will probably be several counties to hear from as soon as the story of Weber's handiwork is generally known. The forgery of the Continental officer's name was well calculated to deceive the unwary. The signature of the president, J. A. Parsons, was affixed with a rubber stamp, but had a stiff, regular, rather awkward look, as compared with the genuine. That of the secretary, Robert E. Beecher, was evidently written by a nervous hand, which tried hard to disguise its nervousness by proceeding slowly and with great care. Weber's identity in the transaction was completely established by the descriptions which the two Springfield policy-holders gave of him, and by his indorsement on two of the premium notes they had given him, and which had gone through the banks.

THE great all wool Cassimere Suits at B. Stine's, the Boss Clothier. M5 dtf

MARKETS BY TELEGRAPH.

The Closing Quotations at Wilcox & Armstrong's Commission Rooms, at 1 p. m. To-day.

CHICAGO, May 6.

WHEAT—$1.25¾ May; $1.27¾ June; $1.26½ July; $1.15½ Aug.; $1.06⅝ year.

CORN—74¼ May, 72⅞ June; 73¼ July; 73⅛ Aug; 59¾ year.

OATS—32½ May; 32 June; 46 July; 38⅛ Aug.; 35¾ year.

PORK—$18.42½ May; $18.60 June; $18.80 July.

LARD—$11.27½ May; $11.42½ June; $11.52½ July.

UNION STOCK YARDS.

HOGS—Estimated receipts, 8,000; shipments, 7,939; light hogs, $6.90@$7.45; mixed, $6.90@$7.40; heavy, $7.45@$7.80. Cattle receipts, 1700.

CAR LOTS.

Wheat, 29; corn, 505; oats, 111; rye, 5.

NEW YORK, May 6.

WHEAT—$1.49 cash.

CORN—82⅞ cash

TOLEDO, May 6.

WHEAT—$1.36¾ May; $1.34⅞ June; $1.17½ July; $1.13½ Aug; $1.12 year.

CORN—74⅞ May; 74¼ June; 74¼ July; 74½ Aug.; 59 year.

AT POPULAR PRICES!

BLACK AND COLORED DRESS SILKS, Rhadames, Satin De Lyon, Merveilleux, Armures, Brocade Grenadines, Brocade Silks, Summer Silks and

FRENCH DRESS GOODS.

ELEGANT SILK AND CLOTH WRAPS.

THE LATEST NOVELTIES IN PARASOLS.

DRESS GOODS from 6¼ to 12½ cts., that are very cheap.
ALL-WOOL BUNTINGS 12½ cents.
HANDSOME PERCALES, 31 inches wide, 6¼ cts.
400 doz. Gents' WHITE LINEN HANDKERCHIEFS at 10, 14 and 15c, 50 per cent below value.

Between four and five hundred dozen TOWELS from 9 to 25 cents below importers' prices.

LONSDALE COTTON, 9 cents.
FRUIT OF THE LOOM, 9 cents.
COTTONADES at 15 cents, worth 20 cents.

LACES, RIBBONS, TRIMMINGS, SILKS and SATINS, DRESS BUTTONS, GIMPS, FRINGES, HANDKERCHIEFS, EMBROIDERIES, TIES and SCARFS, in great variety, and at low prices.

GENTS' FURNISHING GOODS,

Among which may be found an Elegant and Superior Assortment of
HALF HOSE, SCARFS, TIES,
WHITE AND COLORED SHIRTS AND DRAWERS,
SUSPENDERS, GLOVES, CUFFS, COLLARS, etc.,
At very attractive prices.

OUR HOSIERY AND CORSET DEPARTMENTS

Embrace the cream of Imported and American products, at lower prices than can be found anywhere.

LACE CURTAINS,

Silk and Wool Terry, Window Shades, Cornices, Oil Cloths, Mattings,

WALL-PAPER,

Bigelow Body Brussels, Roxbury Taps, and Lowell, Hartford and Glen Echo

CARPETINGS,

In New and Beautiful Styles and Colorings.

Linn & Scruggs.

☞ Agents for the original and reliable Butterick's Metropolitan Patterns.
Decatur, March 22, 1882—d&wtf

SPRING OPENING

—AT—

DECATUR'S ONE-PRICE

Clothing House,

CORNER OF OLD SQUARE.

GENTLEMEN IN WANT OF A

NOBBY SUIT,
NOBBY HAT,
Nobby Neckwear,

In fact, anything belonging to the wear of mankind, will find it in the

ONE-PRICE CLOTHING HOUSE.

PARENTS IN WANT OF

SUITS FOR THEIR BOYS,

will find a DURABLE, WELL-FITTING SUIT for a small amount of money in the

ONE-PRICE CLOTHING HOUSE.

MR. BREWER

will take pleasure to embellish with one of the

Nobby Ready Made Suits

those who want to be fitted up at once; while

Mr. Fleury, the French Cutter,

will pay especial attention to all who want

SUITS MADE TO ORDER,

CUT, TRIMMED and made according to LATEST STYLE and FASHION, and warranted to fit.

Our store, with its stock, is the young man's delight and the old man's pride, because WE ARE THE LEADERS OF POPULAR PRICES.

DECATUR'S ONE-PRICE CLOTHING HOUSE

Corner of Old Square.

Decatur, Ill., March 14, 1882—d&wtf

TAKE A RIDE

OVER THE

AND YOU

WILL DISCOVER

Why it is termed the popular

PASSENGER LINE

OF AMERICA.

THROUGH TICKETS

To all Points East, West, North or South,

And Baggage Checked from Starting Point to Destination.

Departure of Trains at Decatur Station:

Main Line.

GOING EAST.

No. 6, Through Express .... 7:05 a. m
" 4 Atlantic Express .... 12:00 m. m
" 2, Lightning Express .... 10:55 p. m
" 8, Bement Accommodation .... 7:00 p. m

The following freight trains will carry passengers with tickets:

Going East .... 10:20 a. m
Going " .... 7:15 p. m
Going " .... 4:00 a. m

GOING WEST.

No. 3, Fast Line .... 4:35 a. m
" 7, Jacksonville Accommodation, 6:50 a. m
" 5, Fast Mail .... 3:40 p. m
" 1, Through Express .... 7:30 p. m

The following freight trains will carry passengers with tickets:

Going west .... 1:45 p. m
Going " .... 11:30 p. m

Chicago Division.

On and after Sunday, May 15th, 1881, trains will run as follows on the Chicago Division of the W., St. L. & P. R'y by way of Bement:

GOING EAST.

No. 48, Chicago Express .... 12:25 a. m
" 46, Through Express .... 7:15 a. m
" 44, Chicago Mail .... 12:15 p. m

ARRIVE FROM CHICAGO.

No. 47, St. Louis Express .... 3:45 a. m
" 45, St. Louis Mail .... 3:35 p. m
" 41, Through Express .... 7:15 p. m

St. Louis Division.

GOING WEST.

No. 47, St. Louis Express .... 3:55 a. m
" 43, Fast Line .... 5:05 a. m
" 41, Decatur and St. Louis Accom., 6:30 a. m
45, Fast Mail .... 3:50 p. m

ARRIVE FROM ST. LOUIS.

No. 48, Chicago Express .... 12:15 a. m
" 44, Atlantic Express .... 11:55 a. m
" St. Louis and Decatur Accom., 9:15 p. m
" 42, Lightning Express .... 10:40 p. m

The following freight trains will carry passengers with tickets on the St. Louis Division:

Going West .... 7:30 a. m
Arrive from West .... 2:00 p. m

Champaign Division.

Arrive from East .... 10:40 a. m
Leave for Champaign .... 20:0 p. m

For Maps, Time Tables, or any information call on or address
J. C. GAULT, Gen. Manager. H. C. TOWNSEND, Gen. Pass. Agent, ST. LOUIS.
G. K. HARWOOD, Ticket Agent, Decatur.

Peoria, Decatur & Evansville R'y

Take this Line for

Burlington, Council Bluffs

Omaha, Galesburg, Davenport, Rock Island, LaSalle, Chicago, St. Paul, Minneapolis, and all points North and Northwest. Connections made at Peoria in Union Depot, for all points in Iowa, Nebraska, Minnesota and Wisconsin.

GOING EAST.

Passenger .... 10 40 a. m.
" .... 10 40 p. m.
Freight .... 3 16 p. m.

GOING WEST.

Passenger .... 6 55 a. m.
" .... 3 23 p. m.
Freight .... 10 45 a. m

C. L. BRADBURY, Gen'l Manager.
W. S. NICHOLS, Ticket Agent.
C. L. HOVEY, Freight Agent
Decatur Ill., April 23, 1882.

ILLINOIS CENTRAL R. R.

DECATUR STATION, Jan. 1, 1882.

Until further notice, trains on this line will leave Decatur as follows:

GOING NORTH.

Passenger .... 6:05 a m
Accommodation .... 3:49 p m
Freight .... 4:20 "

GOING SOUTH.

Accommodation .... 10:10 a m
Passenger .... 5:30 p m
Freight .... 10:10 a m

E. T. Jeffery, Sup't., Chicago.
J. F. Tucker, Master Transportation, Chicago.
W. S. NICHOLS, Ticket Agent.
C. L. HOVEY, Freight Ag't, Decatur

Indiana, Bloomington and Western

RAILWAY COMPANY.

Take this for the East and all points North and South on the Chicago & Paducah Railway, Illinois Central (Chicago Division), Paris and Danville Railway, E., T. H. & C. R'y, and I. C. & S. R'y. Close connections being made at all Junction Stations, and through tickets on sale at the ticket office, Decatur, Ill.

CONDENSED TIME-CARD.

LEAVE DECATUR GOING EAST.

Mail and Express No. 22 .... 12 15 p. m
Night Express No. 24 .... 11 00 p. m.
Way Freight No. 26 .... 6 00 a. m.
Mixed and Stock Train No. 30 .... 5 50 p. m.

ARRIVE FROM INDIANAPOLIS.

Mail and Day Express No. 21 .... 3 00 p. m.
Night Express No 23 .... 4 30 a. m.
Way Freight No 25 .... 7 30 p. m.
Through Fr'ht and mixed train No. 29, 9 15 a. m.

I. H. WILSON, Sup't.
C. E. HENDERSON, Gen'l Man.
Decatur, Ill., April 16, 1882

ILLINOIS MIDLAND R'Y.

On and after Sunday, April 9th, 1882, trains will arrive and leave as follows:

Going East—Arrive, Mail & Express, 7:40 p. m.
" " Leave " " 6:40 a. m.
" West Arrive " " 7:53 p. m.
" " Leave " " 6:45 a. m.

GEO. B. SPITLER, Agent.
J. H. CONKLIN, Gen. Supt.

S.S.S.

Is purely vegetable, contains not one grain of any mineral substance, and will cure any case of Syphilis in the world.

"Have never known it to fail to cure a case of Syphilis when properly taken."

H. L. DENNARD, } Perry, Ga.
ELI WARREN, }

"The above signers are gentlemen of high standing." A. H. COLQUITT, Gov. of Ga.

Ask the druggist or write for the little book. SWIFT SPECIFIC CO., Prop'rs, Atlanta, Ga. Sold by druggists everywhere. Prices reduced. $1.75 per bottle. Small size price $1.00. 4

M. A. MYER. F. C. MYER.

MYER & SON,

HOUSE AND SIGN

PAINTERS!

SPECIALTIES:

Decorating, Graining, Gilding Frescoing and Tinting.

Shop—One block north of City Park corner of State and William Streets.
Oct. 26 1880—dtf

ST. NICHOLAS HOTEL.

CHAS. LAUX, Proprietor,

South side of the Old Square, Decatur, Illinois
Jan. 1, 1880—d&w

WILLIAM T. CUSSINS,

ATTORNEY AT LAW AND SOLICITOR IN CHANCERY.

Office No. 20 Water street, Decatur, Illinois.
Private funds to loan on farm lands.

WORKINGMEN,

SEE THE

$2.50 Boot and Shoe

AT

J. W. BAKER'S.

18 East Main Street.

Ten Different Styles

OF

One Dollar Shoes!

AT

J. W. BAKER'S.

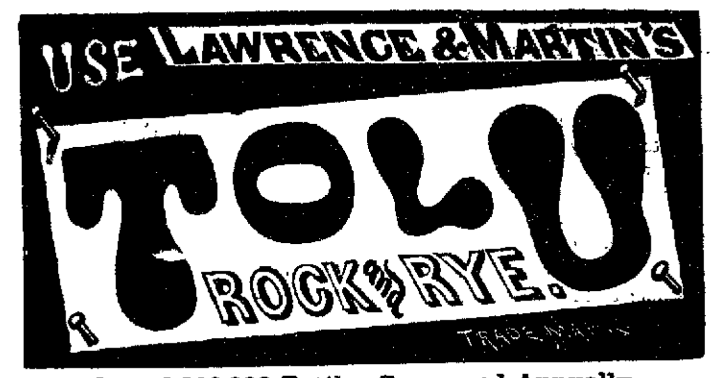

Over 2,000.000 Bottles Consumed Annually.

FOR COUGHS, COLDS, SORE THROAT, BRONCHITIS, ASTHMA, PNEUMONIA, CONSUMPTION and all Diseases of the THROAT, CHEST AND LUNGS.

BALSAM OF TOLU Has always been one of the most important weapons wielded by the MEDICAL FACULTY against the encroachments of COUGHS, COLDS, BRONCHITIS, ASTHMA, SORE THROAT, CONSUMPTION in its incipient and advanced stages, and all diseases of the THROAT, CHEST and LUNGS, but it has never been so advantageously compounded as in the celebrated TOLU, ROCK and RYE. In addition to its soothing Balsamic properties, it affords a diffusive stimulant and tonic, to build up the system after the cough has been relieved.

Put up in Quart Size Bottles for Family Use, Price, $1.00.

CAUTION! Do not be deceived by dealers who try to palm off upon you Rock and Rye in place of our TOLU, ROCK AND RYE, which is the ONLY MEDICATED article made—the genuine has a Private Die Proprietary Stamp on each bottle.

THE TOLU, ROCK and RYE CO., Proprietors, 41 River St., Chicago, Ill.

SOLD BY DRUGGISTS, GROCERS AND DEALERS EVERYWHERE.

Jan. 2, 1882—6m

CALDWELL'S

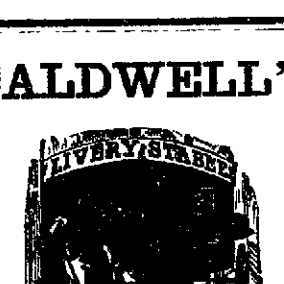

TURNOUTS of Every Description

AND BEST CLASS.

Gentle Horses for Ladies.

Telephone in the office.

CALDWELL BROS.

April 14, 1882-dtf

BLENZ & DANZEISEN

BUTCHERS

—AND—

PACKERS,

WEST SIDE OF THE OLD SQUARE

—A NEW STOCK OF—

SMOKED AND CURED MEATS,

Hams,
Breakfast Bacon,
Dried Beef,
Bologna and Lard
at Wholesale and Retail.

FRESH MEATS

Of all kinds on hand. We kill only first-class stock. Feb19'78dtfd.

MASTER'S SALE.

STATE OF ILLINOIS, } ss
Macon County, }

Macon County Circuit Court.

Emma E. Warrick vs. Charles S. Hull executor, &c., et al., and Charles S. Hull, executor, &c., vs. Emma E. Warrick, et al.—Cross bill to foreclose mortgage. No. 11,006.

Public notice is hereby given, that in pursuance of a decretal order entered in the above entitled cause in said court, at the May term, A. D. 1880, I, John A. Brown, Master in Chancery for said court, on

SATURDAY, THE 20TH DAY OF MAY, A. D. 1882,

at the hour of two o'clock p. m. of said day, shall sell at public auction, to the highest bidder, for cash, at the west outside or Water street entrance to the stairway leading to the circuit court room, in Decatur, in said county, the following described real estate situate in the county of Macon and state of Illinois, to-wit: The east half of the southeast quarter of section twelve, in township fourteen north, range two east of the third P. M., together with all and singular the tenements and hereditaments thereunto belonging. Said premises will be sold subject to redemption.

Decatur, Illinois, April 19th, 1882.

JOHN A. BROWN,
Master in Chancery for Macon Co., Ill.
ROBY, OUTTEN & VAIL, Solicitors for Complainants. ap19dtd

Notice of Final Settlement.

STATE OF ILLINOIS } ss
MACON COUNTY, }

In the County Court, May Term, A. D. 1882.

In the matter of the estate of Margaret E. Royston, deceased.

To John Royston, S. M. Larrimore, M. E. Downs, Emogene Swasey, Willie Ann Royston, Asenath Erwin, Herbert Royston, Lamont Royston, Maggie S. Erwin, James Erwin and James W. Erwin: You are hereby notified that the undersigned, administrator of the estate of Margaret E. Royston, deceased, will file his final report and settlement of the said estate and ask to be discharged as such administrator at a term of said court, to be held in the Court House, in the city of Decatur, in said county, on the third Monday of May, A. D. 1882, when and where you can appear and contest said report and discharge if you see fit.

Dated April 28, 1882. JAMES HOPSON, Administrator.
W. C. JOHNS, Attorney.
April 28-d2w

JOHN C. DUPEE,

Patent Solicitor and Mechanical Draughtsman.

Office No. 19 West Main street, Decatur, Ill. d&wtf

Daughters, Wives, Mothers!

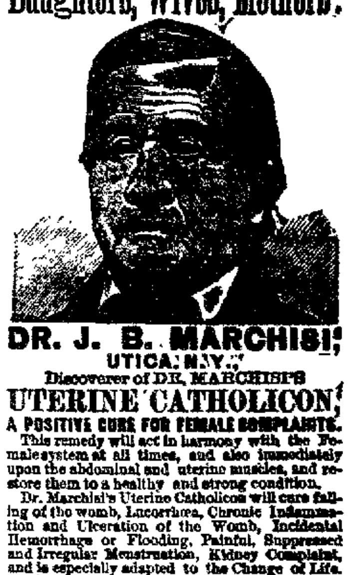

DR. J. B. MARCHISI,

UTICA, N.Y.,

Discoverer of DR. MARCHISI'S

UTERINE CATHOLICON,

A POSITIVE CURE FOR FEMALE COMPLAINTS.

This remedy will act in harmony with the Female system at all times, and also immediately upon the abdominal and uterine muscles, and restore them to a healthy and strong condition.

Dr. Marchisi's Uterine Catholicon will cure falling of the womb, Leucorrhœa, Chronic Inflammation and Ulceration of the Womb, Incidental Hemorrhage or Flooding, Painful, Suppressed and Irregular Menstruation, Kidney Complaint, and is especially adapted to the Change of Life. Send for pamphlet free. All letters of inquiry freely answered. Address as above.

FOR SALE BY ALL DRUGGISTS.

Price $1.50 per bottle. Be sure and ask for Dr. Marchisi's Uterine Catholicon. Take no other.

Oct. 27—deow&wly

FRANK W. HAINES

BILL POSTER DISTRIBUTOR,

—AND—

AGENT SMITH'S OPERA HOUSE,

may be found on inquiry at the REPUBLICAN Counting Room.

$72 A WEEK. $12 a day at home easily made. Costly outfit free. Address True & Co., Augusta, Maine. Feb23-d&wly

The Daily Republican.

DECATUR, ILL., MAY 6, 1882.

"There is a Boy I Can Trust."

Band of Hope.

I once visited a public school. At recess a little fellow came up and spoke to the teacher. As he turned to go down the platform the master said: "That is a boy I can trust; he never failed me." I followed him with my eye, and looked at him when he took his seat after recess. He had a fine, open, manly face. I thought a good deal about the master's remark. What a character that boy had earned! He had already gotten what would be worth more to him than a fortune. It would be a passport into the best firm in the city, and, what is better, into the confidence and respect of the whole community. I wonder if the boys know how soon they are rated by other people? Every boy in the neighborhood is known, and opinions are formed of him: he has a character favorable or unfavorable. A boy of whom the master can say: "I can trust him; he has never failed me," will never want employment. The fidelity, promptness and industry which he shows at school are in demand everywhere and are prized everywhere. He who is faithful in little will be faithful in much.

A Sketch of Miss Frances E. Willard.

Miss Willard was born at Churchville, near Rochester, N. Y., in 1839, and is consequently 42 years old; but her appearance shows but little of the wear and tear of an enormous amount of public work. She has had numerous proposals of marriage, but is too much devoted to her chosen labors to harbor romantic ideas. Her parents removed to Oberlin, Ohio, when she was but 3 years old, and 5 years later came to Wisconsin and settled on a farm near Janesville. When a child her natural elocutionary gifts were conspicuous, and she was fond of declaiming stirring poems to her associates. Her father afterward removed to Evanston, Ill., and there in 1859 Miss Willard, then in her 20th year, graduated with honors from Jones' Seminary for Ladies. The succeeding ten years of her life were passed as preceptress in several well-known female colleges, and in the interim her fame began to develop through the medium of magazine articles from her pen. After some time passed in European travel, she almost by accident came into note as a public speaker, when at a missionary meeting at Chicago in 1870, she gave an account of her travels, particularly in Palestine. This led to requests to lecture all over the northwest. In 1871 she was chosen President of the Women's College at Evanston, and afterwards accepted a professorship in the Northwestern University until June, 1874, when she terminated her career as an educator and has since thrown all her energy into the Women's Temperance work. She is now serving her third term as President of the National Women's Christian Temperance Union, and has visited nearly every state in the Union, speaking in the principal cities. Her home at Evanston, known as "Faith Cottage," is described by a writer in Potter's American Monthly as a simple gothic structure, almost buried in trees and shrubs. Here her occasional days at home are passed in the company of her aged mother, her books, correspondence and literary work.

Free of Cost.

All persons wishing to test the merits of a great remedy—one that will positively cure consumption, coughs, colds, asthma bronchitis, or any affection of the throat and lungs—are requested to call at Hubbard & Swearingen's Drug Store and get a Trial Bottle of Dr. King's New Discovery for Consumption, *free of cost*, which will show you what a regular dollar-size bottle will do. Jan. 31—d&wl1 1

Bucklen's Arnica Salve.

THE BEST SALVE in the world for Cuts, Bruises, Sores, Ulcers, Salt Rheum, Fever Sores, Tetter, Chapped Hands, Chilblains, Corns, and all Skin Eruptions, and positively cures Piles. It is guaranteed to give perfect satisfaction or money refunded. Price 25 cents. For sale by Hubbard & Swearingen.
Jan. 31, '82-to March 1, '83.

A World Wants Proof.

The proof of the pudding is the eating thereof," and not in chewing the string which tied the bag. Therefore, Take Dr. Jones Red Clover Tonic. It cures all blood disorders, torpid liver, sick headache, costiveness, and all diseases of the urinary organs. The best appetizer and tonic known. Sold by Dr. A. J. Stoner. Fifty cents per bottle. [April 3-d&wly

IF you are nervous or dyspeptic try Carter's Little Nerve Pills. Dyspepsia makes you nervous, and nervousness makes you dyspeptic; either one renders you miserable and these little pills cure both. Sold by Hubbard & Swearingen. 5

Agents Can Make

$5 to $10 a day selling our "Ironing Board and Plaiter Combined." No capital required, and quick sales. We want agents in every town in the United States.
J. T. HAND & Co's.
march13-dmws-wtf.

LEAVE orders at Cole Bros.' drug store, at the New Deming and St. Nicholas Hotels for Lintner's carriages and omnibuses. Also send orders by telephone to the office on South Main street. Calls made at all hours of the day and night. Passengers and baggage transferred to and from all trains and to all parts of the city promptly. Nov29-dtf

St. Louis Beer.

Anthony & Kuhn's celebrated St. Louis Lager Beer delivered to any part of the city in large or small kegs, by
J. S. CAMPBELL, Agent.
July 30dtf

THE W. C. T. U. meets every Thursday at 3 p. m., in their room over Mrs. Hamsher's store in Central Block. dtf

ORDER soft nut coal of F. D. Caldwell and he will deliver it to you nicely screened. Office with American Express Co.
March 23-dtf

"FAIR DEALING" is our standard! "ONE PRICE" is our anchor! "PERMANENT POPULARITY" is our goal.
m'ch2-d&wtf CHEAP CHARLEY.
ONE-PRICE CLOTHING MANUFATURER.

Bear in mind ladies, that whenever you send away for BLACK SILKS, *you will pay from $8 to $10 a pattern* MORE *than you can buy it of*
Feb. 11-d&wtf LINN & SCRUGGS.

INFANT'S SHOES, of every description, at BARBER & BAKER'S.
April 15-d&wtf

A Few of Our Business Principles.

Let fair dealing be the basis of each transaction. Never urge a customer to buy what he don't want. If you buy low, sell accordingly and share your bargains with your patrons.
m'ch2-d&wtf CHEAP CHARLEY.

DRY Stove Wood, at McClelland's coal yard. Send orders from Cole Bros.' drug store. Sept6-dtf

IF you want mill feed, corn or oats, you can be supplied at Shellabarger's.
Dec. 19—d&wtf

PEOPLE are made happy by buying their Clothing of CHEAP CHARLEY.

English vs. German Beer.

New York Cor. Philadelphia Ledger.

Among the arrivals at Castle Garden to-day are a party of stalwart English brewers, fifty in all, who say they have come over here to see if they cannot introduce Anglo American ale to take the place of the popular German-American lager. They bring with them considerable capital, and it is their intention to start at once an experimental brewery, probably in Philadelphia. They are from Preston, near Manchester, where they own their own brewhouses. Said one of their number to your correspondent: "We have tasted your lager, and while admitting that it is light and pleasant to the taste, it is not equally as refreshing nor as wholesome as the beer brewed from hops. If the American people can be persuaded to fairly test English made beer, they would acquire such a liking for it that they would drink nothing else. It is both refreshing and stimulating, and people who partake of it rarely drink spiritous liquors. The beer can be sold at $2 per barrel and three cents the glass, and it will be found quite as good as the imported article. At home," he added, "the brewers are fairly paid. As a rule the men are reliable and remain with the firm for many years. Their pay is from 25 shillings to 50 shillings a week, and the men get their own drinks which is no small item to an Englishman who likes his beer."

"When Everything Else Failed."

1416 GRAND AVENUE,
KANSAS CITY, MO., MAY 5, 1881. }

H. H. WARNER & Co.: *Sirs*—For ten years I endured the tortures of Bright's Disease. Physicians and their prescriptions were of no avail. When everything else failed I resorted to your Safe Kidney and Liver Cure and was restored to perfect health. JUSTIN ROBINSON.
2—d&w1w

A Novel and Perfect Cure for Scrofula Salt Rheum, Cancer, Etc.

A discovery has recently been made which adds luster to the Nineteenth Century. It consists simply in an extract from the Red Clover Blossom, as extracted by J. M. Loose & Co., Monroe, Mich., who have gone into the business largely in order to supply the increasing demand. For sale by Dr. A. J. STONER.

A slight testimonial:

TOLEDO, OHIO, Jan. 17, 1882.

J. M. Loose & Co., Monroe, Mich.:

Gentlemen—My wife has for some time been afflicted with something like a scrofulous disease, and found no relief until she gave your Extract of Red Clover a trial. I am happy to say she has experienced great relief. This is but a slight testimonial of my appreciation of your efforts in behalf of humanity, which you are welcome to use for their benefit. I am very respectfully, H. ARMS.
Feb. 3, 1882—d&w1yr

THEY have come! the finest line of kilt suits ever seen in Decatur, at the Popular One Price Clothing and Merchant Tailoring House, corner of Old Square.
April 20 d&wtf

THE simplest and best regulator of the Disordered Liver in the world, are Carter's Little Liver Pills. They give prompt relief in Sick Headache, Dizziness, Nausea, &c.; prevent and cure Constipation and Piles; remove Sallowness and Pimples from the Complexion, and are mild and gentle in their operation on the bowels. Carter's Little Liver Pills are small and as easy to take as sugar. One pill a dose. Price 25 cents. Sold by Hubbard & Swearingen. 5

CHEAP GOODS are the result of judicious purchases from first hands, and the largest sales with the least expense. That we have attained this end is a pretty well established fact. And though we call attention in our advertisements to special articles, there are no departments and no articles in departments, from the smallest to the largest, that will not bear the same scrutiny. We hold that merchants are as much bound to adhere to the truth in their advertisements as farmers or mechanics in their business transactions; and that misrepresentations are resorted to where there is no merit, and for the purpose of deceiving the plain unsuspecting class, who can least afford the deception, which robs them of their dues. Goods constantly change in *styles* and prices, so that the *most experienced merchants* find it difficult to determine values; and the seeming artlessness which invests the ordinary buyer, or the "intelligent public" with a knowledge of merchandise, that *nine merchants in ten do not possess*, may be very flattering indeed, but this observation is only made to lull persons into security in order to practice a still greater deception. There is no law to punish dealers for representing their purchases as coming direct from *importers and manufacturers*, when the facts are against them. Nor for giving *special reasons* for marking down goods, after six weeks untiring labor, TWO HUNDRED PER CENT. BELOW COST. But the dealer who indulges in such misrepresentations on paper will do so over the counter; consequently to show courtesy where it does not belong, or to AFFECT a regard for the integrity of *all* competitors might seem very magnanimous were it not for these palpable evidences to the contrary. We invite the most critical investigation to what we say and do in DRY GOODS and CARPETS; also to every other article of merchandise composing our stock.
LINN & SCRUGGS.
March 25-d&wtf

Dr. Mott's Endorsement of Speer's Port Wine.

The celebrated Dr. Mott, of New York, speaks wonders for Mr. Speer's efforts to raise the Oporto Grape in New Jersey. The Doctor has spent years in Portugal and the wine districts of France, and knows what he is talking about. Read it:

62 MADISON AVENUE, NEW YORK.

MR. ALFRED SPEER—*Dear Sir:* The visit which I made last year to your Vineyards, wine-presses and vaults at Passaic, New Jersey, satisfies me thoroughly that the wines produced by you are pure and unadulterated, and the very best that can be offered to the public for medicinal uses.

Acting upon my favorable impression at the time, I have since recommended the Port Wine; more particularly in my practice, and am satisfied with marked benefit to my patients. There can be no better proof to the doubting mind, as to the Wine being made of the finest Oporto Grape, than a visit to the acres of land covered with the vine bearing the luxuriant fruit. Wishing you success in your praiseworthy enterprise,

I remain respectfully yours,
ALEX. E. MOTT, M. D.,
Prof. of Bellevue Hospital Medical College, &c., &c.

This wine is for sale by W. C. Armstrong. 29-d2w

PERUSE Cheap Charleys' new advertisement announcing the receipt of his immense spring stock. d&w-tf

BUTTERICK'S Spring Fashions and Publications at hand. LINN & SCRUGGS.
feb22-d&wtf.

Attachment to Newspapers.

Some one who seems to know about the relation of a good newspaper to the family writes as follows:

"The strong attachment of subscribers to a well-conducted newspaper is fully confirmed by publishers. 'Stop my paper!' words of dread to beginners in business, lose their terror after a paper has been established for a term of years. So long as a paper pursues a just, honorable and judicious course, meeting the wants of its customers in all respects, the ties of friendship between the subscribers and the paper are as hard to break by an outside third party as the link which binds old friends in business or social life. Occasional defects and errors in a newspaper are overlooked by those who have become attached to it, through its perusal for years. They sometimes become dissatisfied with it on account of something which has slipped into its columns, and may stop taking it; but the absence of the familiar sheet at their homes and offices for a few weeks becomes an insupportable privation, and they hasten to take it again, and possibly apologize for having it stopped. No friendship on earth is more constant than that contracted by the reader for a journal which makes an honest and earnest effort to merit its continued support. Hence a conscientiously conducted paper becomes a favorite in the family."

Fortunes for Farmers and Mechanics.

Thousands of dollars can be saved by using proper judgment in taking care of the health of yourself and family. If you are bilious, have sallow complexion, poor appetite, low and depressed spirits, and generally debilitated, do not delay a moment, but go at once and procure a bottle of those wonderful Electric Bitters, which never fail to cure, and that for the trifling sum of fifty cents.—*Tribune.* Sold by Hubbard & Swearingen. 1

THAT HACKING COUGH can be quickly cured by Shiloh's Cure. We guarantee it. Sold by Henry Smith.

WILL YOU SUFFER with Dyspepsia and Liver Complaint? Shiloh's Vitalizer is guaranteed to cure you. Sold by Henry Smith.

SLEEPLESS NIGHTS, made miserable by that terrible cough. Shiloh's Cure is the remedy for you. Sold by Henry Smith.

CATARRH CURED, health and sweet breath secured by Shiloh's Catarrh Remedy. Price 50 cents. Nasal injector free. Sold by Henry Smith.

For Lame Back, Side or Chest use Shiloh's Porous Plaster. Price 25 cents. Sold by Henry Smith.

SHILOH'S COUGH and Consumption Cure is sold by us on a guarantee. It cures consumption. Sold by Henry Smith.

SHILOH'S VITALIZER is what you need for constipation, Loss of Appetite, Dizziness and all symptoms of Dyspepsia. Price 10 and 75 cents per bottle. Sold by Henry Smith.

CROUP, WHOOPING COUGH immediately relieved by Shiloh's Cure. Sold by Henry Smith. [Dec. 2—d&wly

The World Still Moves.

Notwithstanding Mother Shipton's dire prediction, the world still exists. The people will live longer if they use Dr. Bigelow's Positive Cure, which subdues and conquers coughs, colds, consumption, whooping cough, and all diseases of the lungs. For proof call at Dr. A. J. Stoner's drug store and get a bottle free.
April 3-d&wly 1

FEVER and ague and chills and fever broken up and prevented by using the purely vegetable remedy, Carter's Liver Bitters. An antidote to all malarial poison. Sold by Hubbard & Swearingen.
5-d&w1w

THE style for pants are tight and devoid of spring, but Fleury, the French Cutter, puts them up to order to suit the customers, and guarantees a fit and satisfaction. [April 20-d&wtf

LADIES' Kid Button Boots, soft, light sole, at BARBER & BAKER'S.
April 15-d&wtf

We will sell Black and Colored Silks CHEAPER THAN ANY MERCHANT *in Decatur* CAN BUY THEM ON SPECIAL ORDERS. *Make a note of this, as Linn & Scruggs are responsible for what they say.* feb13d&wtf

Griggs' Glycerine Salve.

The best on earth can truly be said of Griggs' Glycering Salve, which is a sure cure for cuts, bruises, scalds, burns, wounds, and all other sores. Will positively cure piles, tetter and all skin eruptions. Satisfaction guaranteed or money refunded. Only 25 cents. For sale by Dr. A. J. Stoner. [April 3-d&wly

JUST received, a handsome line of baby robes, baby dresses and corset covers, at Mrs. K. Einstein's, No. 28 East Main st. Call and see them. apr17-dtf

COLORED Silks just received, in various shades, imported expressly for us, and will be sold cheap. LINN & SCRUGGS.
feb22-d&wtf.

SHELLABARGER'S Patent Process Flour retains all the nourishment contained in the wheat. None of its virtues are wasted. Try it. Dec18-d&wtf

DO NOT fail to see those fine Kilt Suits just received at Decatur's One Price Clothing and Merchant Tailoring House, corner of Old Square.
April 20-d&wtf

Spring Wraps.

A full and very handsome line, at unusually low prices. CHEAP STORE.
18. 2-d&w1w

ASK YOUR GROCER

FOR

MUZZY'S STARCH

But One Quality—THE BEST.

SATISFACTION GUARANTEED OR MONEY REFUNDED.

March 20-deow&w6m

Notice of Final Settlement.

STATE OF ILLINOIS, } ss
Macon County, }

In the County Court, May Term, A. D. 1882.

In the matter of the estate of Lysander H. Moody, deceased.

To Deborah V. Moody, Emma F. Renshaw, John Moody, Mary E. Moody, Annie E. Moody, Lois F. Moody, Ellen A. Moody and Samuel Moody: You are hereby notified that the undersigned, administrators of the estate of Lysander H. Moody, deceased, will file their final report and settlement of the said estate and ask to be discharged as such administrators at a term of said court, to be held in the Court House, in the city of Decatur, in said county, on the third Monday of May, A. D. 1882, when and where you can appear and contest said report and discharge if you see fit.

Dated April 22, 1882.

JAMES HOPSON.
DEBORAH V. MOODY,
W. C. JOHNS, Attorney. Administrators.
April 22—d2w

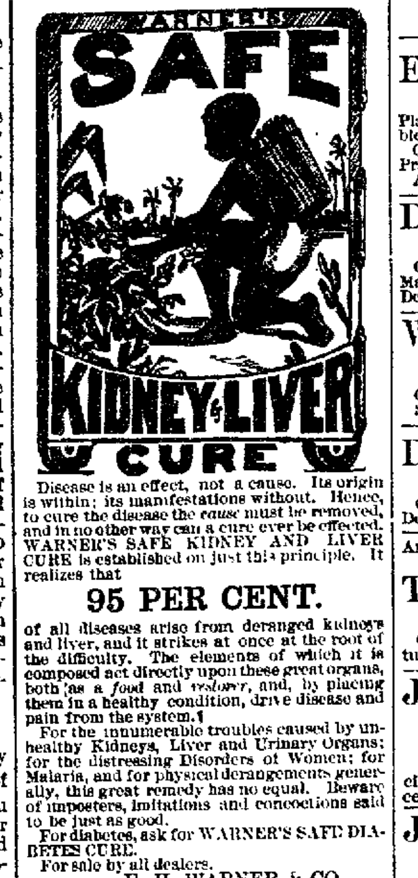

Disease is an effect, not a cause. Its origin is within; its manifestations without. Hence, to cure the disease the *cause* must be removed, and in no other way can a cure ever be effected. WARNER'S SAFE KIDNEY AND LIVER CURE is established on just this principle. It realizes that

95 PER CENT.

of all diseases arise from deranged kidneys and liver, and it strikes at once at the root of the difficulty. The elements of which it is composed act directly upon these great organs, both as a *food* and *restorer*, and, by placing them in a healthy condition, drive disease and pain from the system.

For the innumerable troubles caused by unhealthy Kidneys, Liver and Urinary Organs; for the distressing Disorders of Women; for Malaria, and for physical derangements generally, this great remedy has no equal. Beware of impostors, imitations and concoctions said to be just as good.

For diabetes, ask for WARNER'S SAFE DIABETES CURE.

For sale by all dealers.

H. H. WARNER & CO.,
April 17, 1882—d&wtf ROCHESTER, N. Y.

Hosiery!

SPECIAL SALE

THIS WEEK.

One Job Lot, comprising 50 dozen fine regular made 3-Thread Hose, worth 50 cents. Our price 25 cents a pair.

One Job Lot, comprising 25 dozen Solid Cardinal Seamless Stockings, cheap at 40 cents. Our price 32 cents a pair.

One Job Lot, comprising 50 doz. Fancy Hose, usually sold at 8½ and 10 cents. Our price 5 cents a pair.

A Full and Complete Stock

OF LADIES' AND CHILDREN'S

Plain and Fancy Hosiery,

in Handsome New Styles, all at the LOWEST NEW YORK CASH PRICES.

GENTS' HALF HOSE

SEAMLESS BRITISH, regular 25 cent goods. Our price 20 cents a pair.

One Job Lot of Solid Cardinal, Navy and Brown, seamless, regular 50 center. Our price 25 cents a pair.

One Job Lot of fancy, full, regular made Seamless, cheap at 40 cents. Our price 25 cts a pair.

Gents' Seamless Blue and Brown mixed Socks at 10 cents a pair.

Desirable and Attractive Bargains in men's cheap Socks, 5 to 12½ cents a pair.

WHEN YOU WANT

Hosiery,
Corsets,
Gloves
Or Notions,

CALL ON US.

You'll hear more about

BARGAINS

Soon at the

POPULAR

NEW YORK STORE,

21 Water Street, Decatur, Ill.
April 6, 1882-d&wtf

WA-HOO TONIC

DECATUR, ILL.

To any person suffering from indigestion, dyspepsia, constipation, liver complaints, kidney complaints, lung troubles, skin disease or general debility arising from any cause whatever, who purchase a bottle of FLEURY'S WA-HOO TONIC, takes it according to directions (once each day at bed-time,) for one month and says benefit has not been received by its use the money will be refunded upon presentation of the bottle. Each bottle contains one quart of medicine and costs one dollar. It is unquestionably the very best tonic, blood purifier and general system renovator ever produced, and is purely vegetable. Try it, and you will be astonished at its wonderful effect upon the human system. Nine hundred and fifteen bottles have been sold at retail in the city of Springfield during the past nine weeks and all say who have tried it—"It is the best medicine we have ever used."

Made only by the

FLEURY MEDICINE CO.,
Springfield, Illinois.

Sold by all Druggists.
April 19, 1882.—d&w

MORGAN & STOUT,

Manufacturers of

TIN, COPPER

—AND—

Sheet Iron Work.

Roofing and Spouting a Specialty.

Cor. E. Main and Franklin Sts.,

DECATUR, ILLS.
March 16—dtf

A POPULAR TONIC

For Weak Lungs and Consumption.

No preparation ever introduced to the American public, for the relief and cure of Coughs, Colds, Sore Throat, Debilitated Constitution, Weakness of the Lungs, or Consumption in its incipient or advanced stages of the disease, has ever met with the indorsements of physicians or patients as the celebrated "Tolu, Rock and Rye." The repeated and continued sales of the article everywhere are the best evidence of its real merits. Letters and testimonials from every quarter of the country, attesting the stimulating, tonic and healing effects, are in possession of the proprietors, and can be adduced to convince the most skeptical reader of its intrinsic virtues. Further commendation is unnecessary and superfluous, as a trial of this article, having a pleasant taste and agreeable flavor, will satisfy all those who are afflicted or pining away with pulmonary weakness of the relief to be secured by the use of Tolu, Rock and Rye. (Chicago Times.) Jan26-6mo

PROFESSIONAL CARDS.

E. McNABB & SON,

ARCHITECTS AND BUILDERS.

Plans and specifications prepared on reasonable terms, and satisfaction guaranteed. Office and shop on Pine street, between Prairie and William streets.
April 11, 1882—d&wly*

DR. A. S. WALTZ,

DENTIST.

Office over Barber & Baker's shoe store, East Main street. Residence No. 49 North Main St. Decatur, Illinois.

W. C. JOHNS,

ATTORNEY AT LAW.

Office No. 24 East Main street, Decatur, Ill. Special attention to civil business.

DR. W. J. LANE,

DENTIST.

Office over Peddecord, Burrows & Co's Bank Decatur, Illinois.

Anthony Thornton. E. R. Eldridge
J. C. Hostetler.

THORNTON, ELDRIDGE & HOSTETLER,

ATTORNEYS AT LAW.

Office up-stairs, first door south of the Decatur National Bank.

J. M. CLOKEY,

ATTORNEY AND COUNSELOR AT LAW.

Office over the Decatur National Bank. Special attention to matters in Probate and Chancery.

JOHN R. EDEN, Sullivan, Illinois. C. C. CLARK, Decatur, Ill.

EDEN & CLARK,

ATTORNEYS-AT-LAW.

Office over Millikin's bank, Decatur, Ill. Will practice in all courts, especially in Macon and Moultrie counties.
Feb. 2, 1882—d&wly

J. D. WHEELER, M. D.,

PHYSICIAN AND SURGEON.

Special attention given to the diseases of women and children. Office No. 19 Water street. Residence No. 34 West Main St., Decatur, Ill

BUNN & PARK, (D. L. Bunn, Edwin Park)

ATTORNEYS AT LAW.

Office No. 14 East Main street, up-stairs, Decatur, Illinois.

B. I. STERRETT,

ATTORNEY AT LAW.

Office southeast corner of the Old Square, in the office formerly occupied by S. G. Malone Esq., over W. C. Armstrong's drug store.

ALBERT T. SUMMERS,

ATTORNEY AT LAW AND NOTARY PUBLIC.

Office on South Water street, second door south of the Court House, next to Ira B. Curtis, Justice of the Peace.

Prompt attention given to collections.

HENRY MITCHELL,

ATTORNEY AT LAW.

Special attention to Commercial business. Suits conducted in all State Courts. Office over Young Bros.' grocery store, Water street, formerly occupied by Judge Thornton

I. A. BUCKINGHAM,

ATTORNEY AT LAW.

Office over Walters & Tyler's drug store, Decatur, Illinois.

JOHN A. BROWN,

ATTORNEY AT LAW

And MASTER IN CHANCERY for Macon county, Illinois. Office over Linn & Scruggs' dry goods store. Entrance from court house stairway.

H. Pasco, Notary Public. L. L. Coon.

PASCO & COON,

ATTORNEYS AT LAW,

SOLICITORS IN CHANCERY, WAR CLAIM AGENTS AND DEALERS IN REAL ESTATE

Office over Busher's store, 15 East Main street. Pensions, Bounty and Patents obtained—Prompt attention to Law, Chancery, Collections, and Probate Business. Deeds, Mortgages, Contracts, and all kinds of Legal Instruments, written and Acknowledgments taken. Title to Land examined and Abstracts furnished. Farm and City Real Estate bought and sold. Office hours from 7 A. M. to 9 P. M.
Feb. 8 1882—d&wtf

THE

COLUMBUS BUGGY COMPANY

STILL LEADS WITH THE

LARGEST BUGGY MANUFACTORY IN THE WORLD.

AND SELL THE BEST BUGGY ON THE GLOBE FOR THE MONEY.

SEND FOR CATALOGUE AND TESTIMONIALS OF HUNDREDS OF LIVERYMEN WHO HAVE USED THEM

ADDRESS

COLUMBUS BUGGY C°.

COLUMBUS OHIO.

Be sure, before buying, to examine the Name Plate, to be found on the rear of every Buggy manufactured by us, for NONE ARE GENUINE unless they bear the name of

COLUMBUS BUGGY COMPANY,

COLUMBUS, OHIO.

Many inferior goods are offered as Columbus buggies, and care should be used to distinguish between "Columbus Buggies" and Columbus Buggy Co.'s Buggies.

READ TESTIMONIALS.

DECATUR, ILL., April 4th, 1882.

D. F. HAMSHER—SIR: Some time since I purchased one of the Columbus Top Buggies, manufactured by the Columbus Buggy Co., and am still using the same to my great satisfaction. I regard them as light and easy going, and are strong and well made. I have nothed to repair it in the least since purchasing, and my buggy now looks as good as new.

JOHN A. BROWN,
Att'y-at-Law and Master in Chancery, Macon Co., Illinois.

DECATUR, ILL., April 1, 1882.

COLUMBUS BUGGY CO.—SIRS: It is now four years since we commenced using your Buggies, and will say they have given entire satisfaction. Yours, HARDY BROS.,
Livery Keepers, Decatur, Illinois.

DECATUR, ILL.

D. F. HAMSHER: I have used one of your Columbus Buggies, manufactured by the Columbus Buggy Co., the past year, and can say truthfully that it has given entire satisfaction, both as to style and durability.
T. W. CANE.

—FOR SALE BY—

D. F. HAMSHER.

FACTORY—On Wood-st., between Water and Main-sts., Decatur, Ill.
April10-d2m

$5 to $20 per day at home. Samples worth $5 free. Address STINSON & Co., Portland, Maine. (feb6d&w

NewspaperARCHIVE®.com